Sue P

to the cute, cool, sweet girl with the haunted house. Remember East + me + of course the cool times 8th grade. Stay cool! God bless ya. Jerry "73"

Sue P,

A very nice and very nice sweet girl I met this year. Nice and sweet my friend. Remember Hubert class. Stay and Stay

R.M.A.
A.F.A.

Sherry Frazier
"73" (I HOPE)

Sue,

A neat girl who I've known since 1st grade one of the nicest, sweetest, wonderfulest. Mature young lady I know. Good Luck Forever

Kathy "73"

SUE

To a cute girl I've know for a very long time your sweet and cool. Never forget all the fun times Good Luck. God bless ya.

AFA
RMA
Barb Widman

Sue,

I just got to know you but I think you're a real cutie. Remember Wendy Ward and the girl on truth or consequences. Good Luck.

"73"

Sue

To a very cute girl I've know for a very short time I hope to know you better next year.

Love Always

Beverly Ann Ellerson

Susan Patterson

VIKINGS-1969

Sue,

To a real retarded girl. No, I'm just joking! You're a real sweet cute, nice, funny girl (young lady). I really have had fun with you these 3 years. It's been a pleasure knowing you. Remember me always as a friend always.

Love,
Connie Milligan
"73"

P.S. Good luck in the future years to come and God Bless.

Sue,
To a really cute cool, + friendly girl. I'll always remember you as the girl who was quiet at first, but later wow. Be good. Lots of luck in the future.
Pam Kelly
"73"

Sue
to a real nice, cute, and cool girl.
I hope you have Good luck and happiness in the future.
Sandy Miller
"73"

Sue
your a cool girl even though I hardly know you, but any friend of Cindy's is a friend of mine
Randy
"73"

Sue P.
to a very sweet, cute girl who is my best of friends.
Good luck in the future with all the boys.
Cindy Langford
"73"

Sue,
to a real sweet girl who was a spooky now :)
Rhonda M.

Sue,
A very nice sweet kid I've known for quite awhile now. Remember the fun in Silvis, Hiatt stay like the 3C's and you will go far.
CUTE
CRAZY
COOL
Good Luck!
Rosemary
"73"

Sue,
Your the nicest, cutest girl I know. If it weren't for you I wouldn't get to school, thanks!
Cheryl N
73 the cool year

EAST JR. HIGH

Sue,
To Really neat
girl I'll never
forget, Good Luck
Sena Lewis
"73"

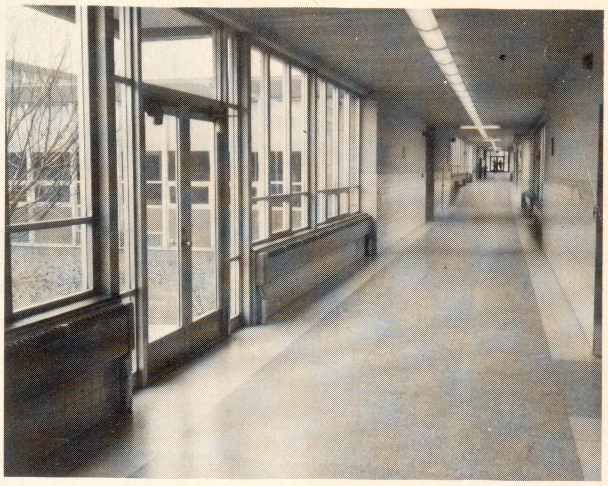

Sue - The best
of luck - to a
good student.
Miss Peters

1968-69

Sue - I am glad to
know you. You have a
special sensitivity about
you. Have a good
freshman year, and
let's keep in touch.
— Mrs. H.

DEDICATION

DONNA CAOUETTE

DEDICATION TO DONNA CAOUETTE

She's gone now but through
the tears,

Our love for her has grown
more dear.

We loved her like she'll
never know,

Our love for her will always
grow.

Our only hope is that she'll
find,

A place of rest and peace of
mind.

-ADMINISTRATION-

ALVIN JOSLYN

Principal

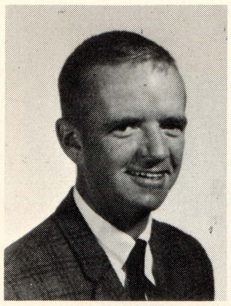

VAUGHN FILSINGER

Assistant Principal

JANICE BAKER

Secretary

FACULTY...

Lynn Ayres
B.A. Pennsylvania
State University

William Bedford
B.S. Eastern and
University of
Michigan

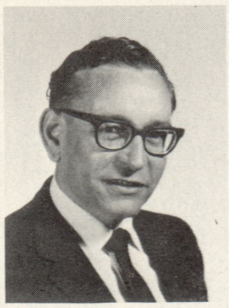

Robert Borgelt
M.A. Eastern
Michigan University

Linda Brot
University
of Michigan

Flora Brumfield
B.A. Southern
University

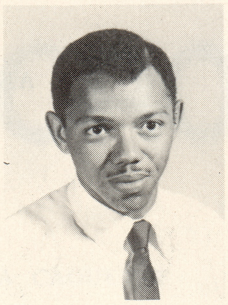

Kenneth Burnley
B.S. & B.A.
University of
Michigan

Carol Bushong
M.A. Eastern
Michigan University

Eileen E. Cross
A.B. Greenville
College

Rebecca Dechow
M.A. University
of Virginia

Ralph M. Dresch
M.S. Bowling Green
State University

Ann E. Fields
B.S. Virginia
State College

Gail Friedman
B.A. Brooklyn
College

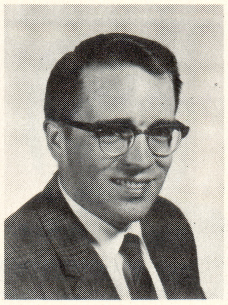

James Gass
M.A. University
of Michigan

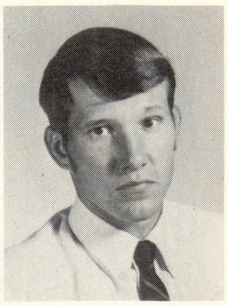

Gerald Gerstler
B.S. Eastern
Michigan University

Robert Hiatt
B.S. University
of Michigan

Jo Ann Howe
B.S. Eastern
Michigan University

Verna Johnson
M.A.T. Emory
University

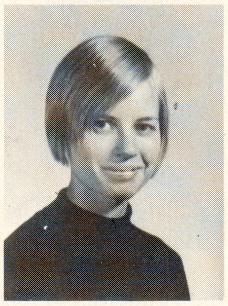

Barbara Hubert
B.S. Central
Michigan University

Demetra Kokkales
M.A. University
of Michigan

John LaRue
M.A. Wayne
University

Sheila Mainwaring
M.A. University of
Michigan

FACULTY . . .

Suzanne McCoy
M.A. & M.A.L.S.
University
of Michigan

Susan McEwen
B.S. & B.A.
University
of Michigan

Beaulah Miller
B.S. & M.A. Eastern
Michigan University

Mary Church
M.A. University
of Michigan

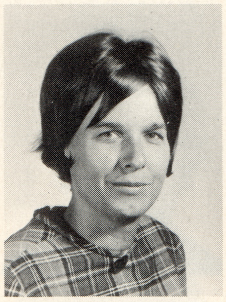

Marcia Peters
B.A. Adrian
College

Arlah Phillipp
M.A. Eastern
Michigan University

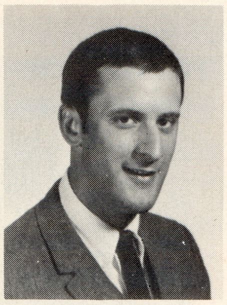

Walter Reed
B.S. Eastern
Michigan University

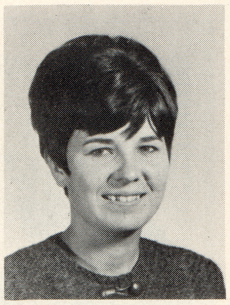

Mary Jo Rehberg
B.S. Eastern
Michigan University

Joe Richards
M.A. Eastern
Michigan University

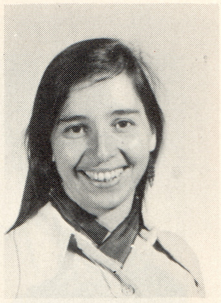

Joann Ronzio
M.A. University
of Michigan

Nancy Russell
B.S. Michigan
State University

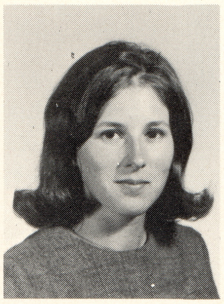

Barbara Silvis
B.S. Michigan
State University

Best Wishes
Mrs. Silvis

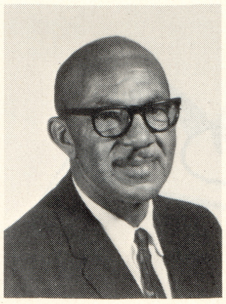

William P. Smith
B.S. West Virginia
State College

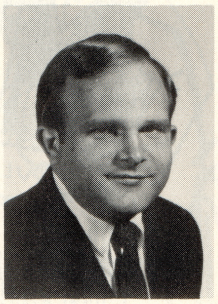

William Stewart
M.A. University
of Michigan

Corinne J. Thompson
B.S. LeMoyne College

Mary Tolle
B.A. Ball State
University

Kathleen Truesdell
B.S. Michigan State
University

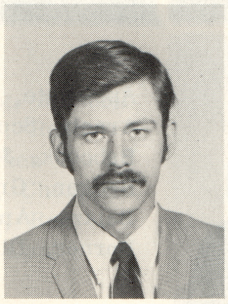

Michael Wesenberg
M.A. Eastern Michigan
University

Susan Edwards
B.S. Michigan
State University

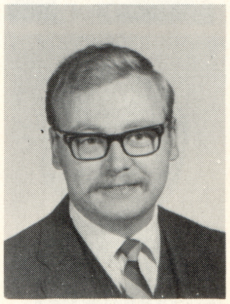

Stephen Young
B.S. Ferris
State College

FRESHMEN

CLASS

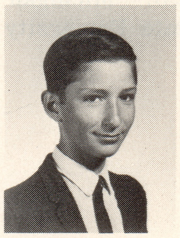

Mark Zeoli

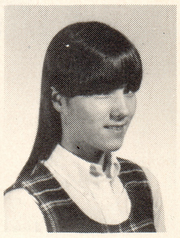

Carol Murray

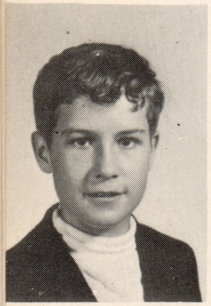
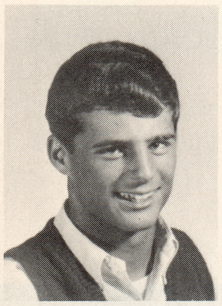
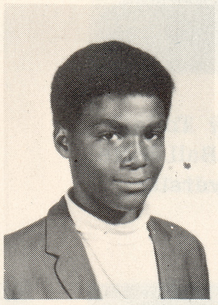
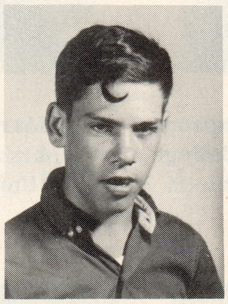
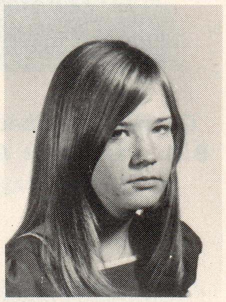

Adkins, Ron
Albert, Glenn
Alverson, Stanley
Anderson, Don
Anderson, Pam
Angelo, Nancy

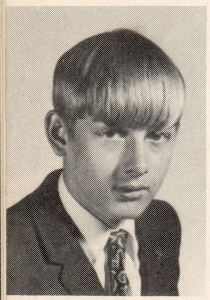
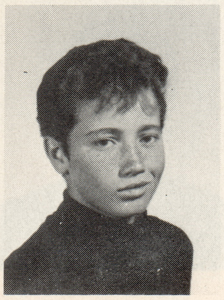

Applegate, Steve
Arnett, Scott
Babcock, Jeanann
Badger, Gregg
Balazs, Amanda
Barnes, Diane

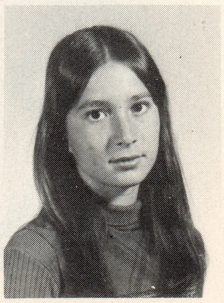
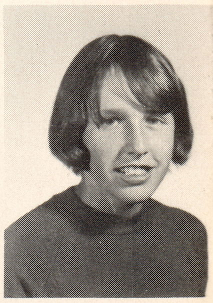

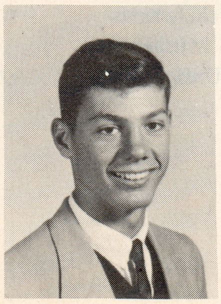

Barnes, James
Bennett, Annette
Bentrum, Jerry
Berry, Cindy
Bevins, Vincent
Biggle, Kenneth

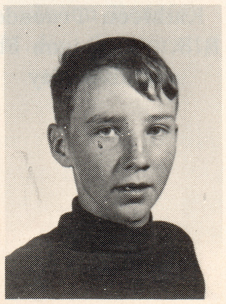
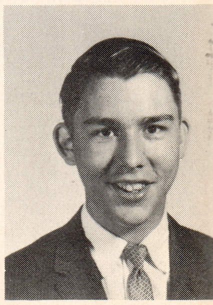

CLASS of 72

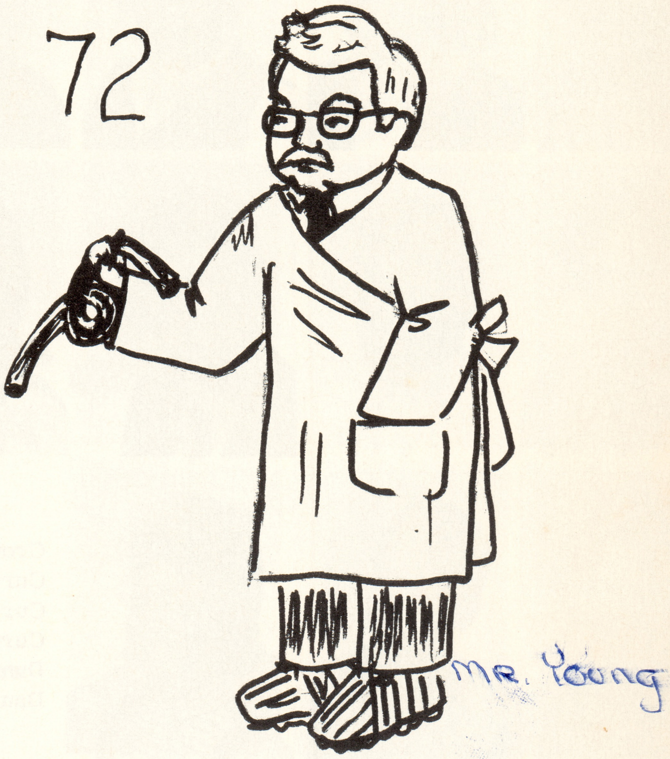

OFFICERS

Nancy Coleman   Amanda Balazs

Bishop, Charlotte
Bonds, Norma
Branham, Charlene
Brewer, Cynthia
Brown, Alferna
Brown, Curtis

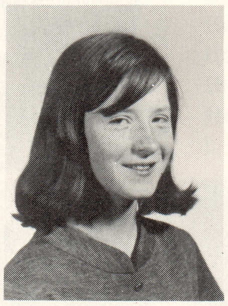 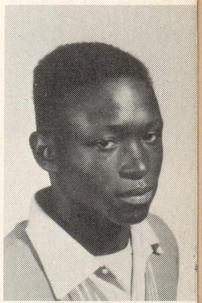

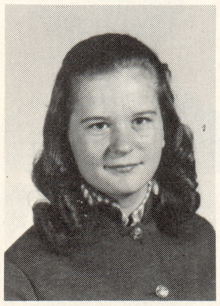

Browning, Michael
Brumley, Robin
Bryan, Ken
Burdick, Cherie
Burrows, Ron
Burton, Carl

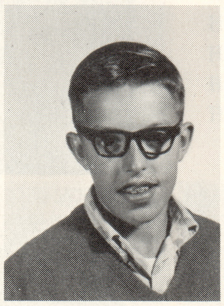 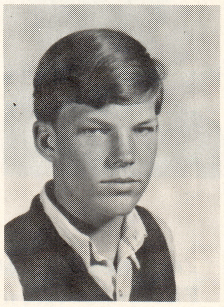

Butler, Steve
Caldwell, Theresa
Calhoun, Jeanne
Castle, Richard
Chapo, John
Cischke, Roy

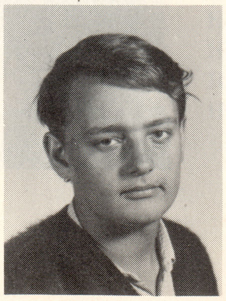 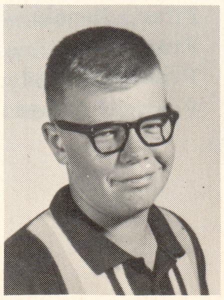 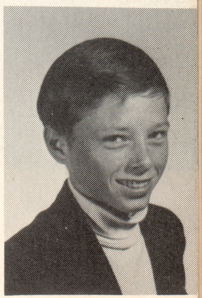

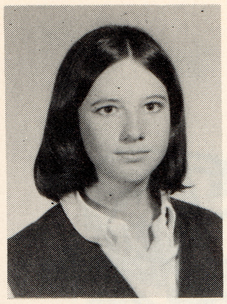
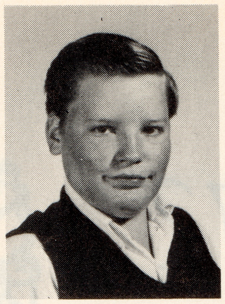

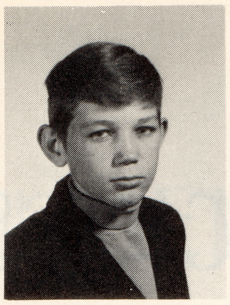

Clark, Stephanie
Clinton, Jocelyn
Cole, Gary
Coleman, Nancy
Collins, Mike
Comption, Debbie

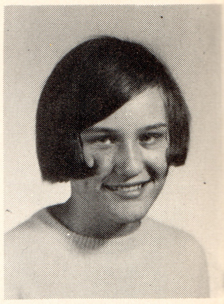

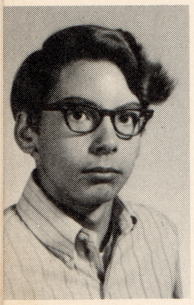
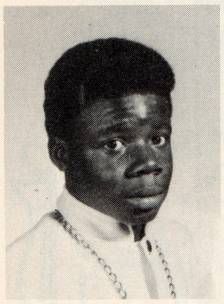
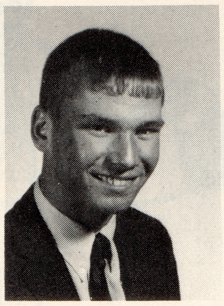
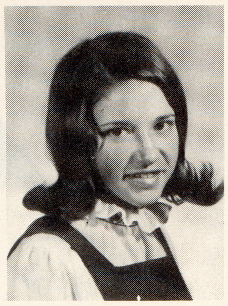

Connagham, James
Cooley, C. J.
Corwin, Harlow
Cosgrove, Patty
Coyle, Michelle
Crawford, Danny

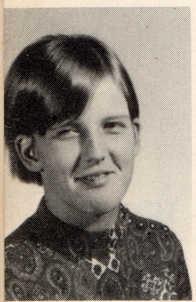

Crowder, Patty
Curtis, Billy
Curtis, Mozelle
Curts, Alecia
Daniels, Mike
Daniels, Regina

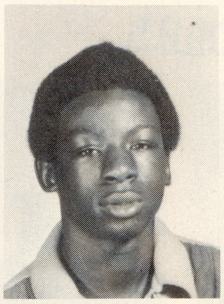
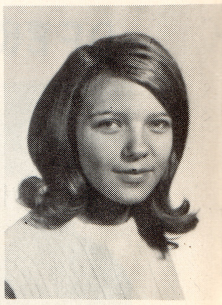

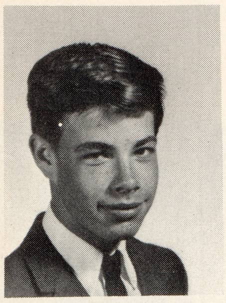
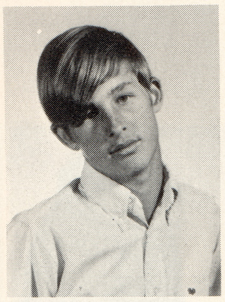

Danielson, Michelle
Darnell, Roy
Deck, Tim
Denton, Carol
Dezarov, Louis
Drexler, Ken

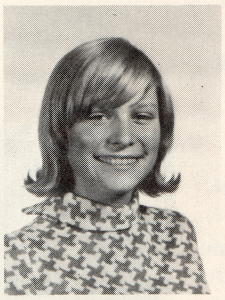
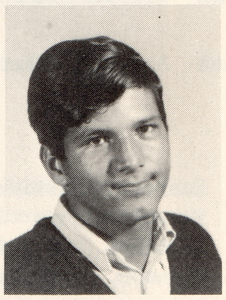

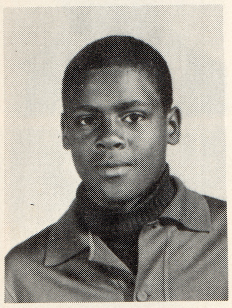

Dubois, Shirley
Dukes, Keith
Dupont, Rhonda
Elliott, Pam
Ellison, Gay
Ferguson, Mark

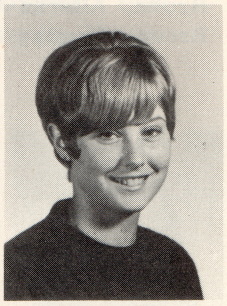
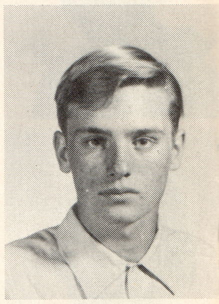

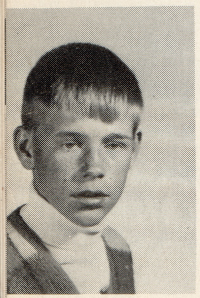

Ferguson, Robert
Fifer, Debby
Fifer, Dennis
Fraser, Joy
French, David
Fryske, James

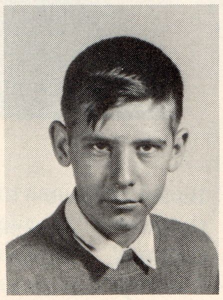
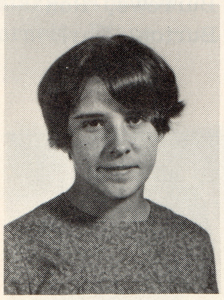
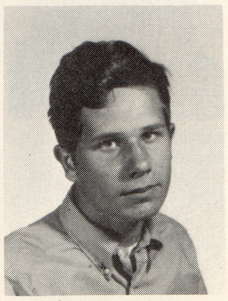
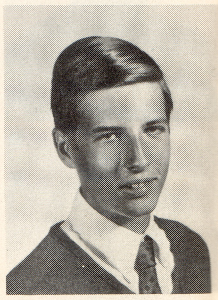

Garrett, Margaret
George, Mary
Goddard, Susan
Golden, Dan
Goode, Sammy
Gordon, Pam

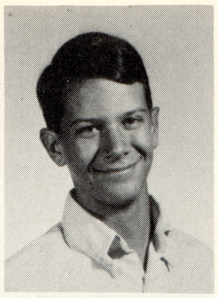
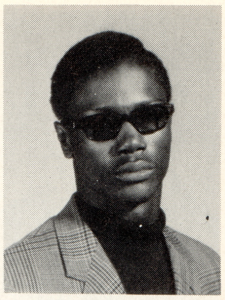

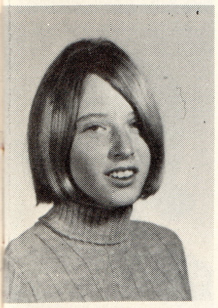
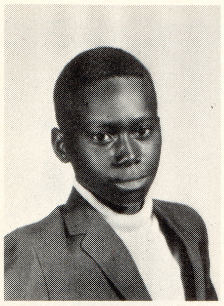

Gowen, Vickie
Granderson, L. V.
Green, Beverly
Green, Debbie
Green, Roger
Guy, Brad

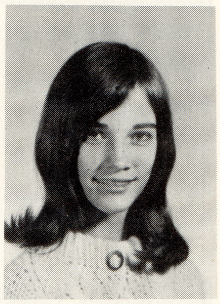
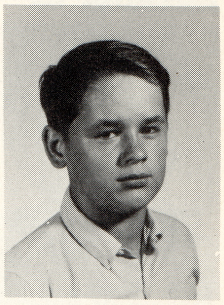
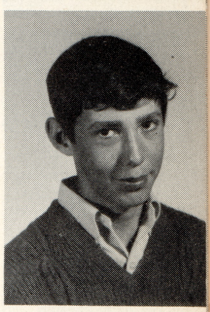

Hackney, Linda
Hafezi, Majid
Haley, Debbie
Hall, Randy
Hamilton, Sherra
Hanback, Pam

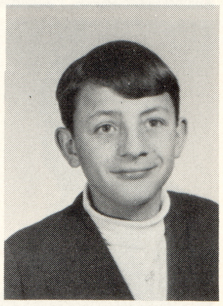

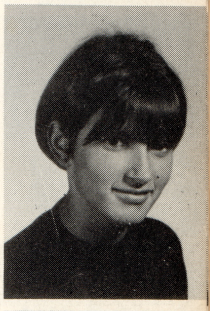
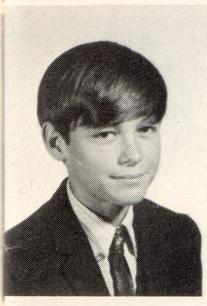

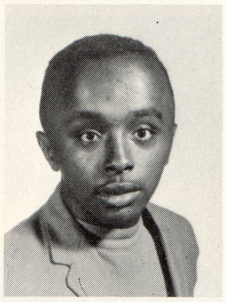

Harbuck, Zack
Harding, Gwen
Harding, Jesse
Harding, John
Harless, Wanda
Hein, Bertha

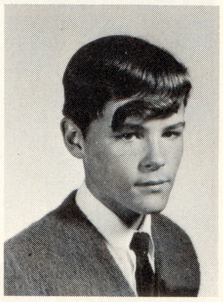
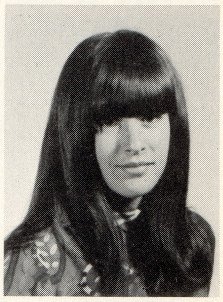

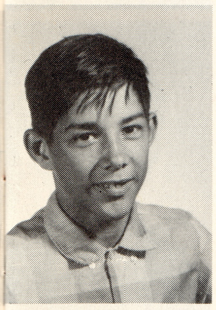
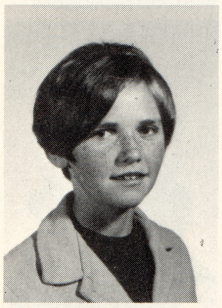
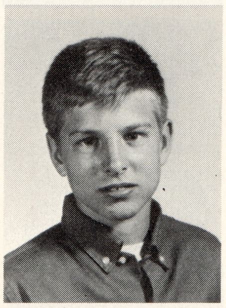

Herndon, James
Hettinger, Bonnie
Heuman, Kim
Higbee, Debbie
Hill, Joe
Hime, Theresa

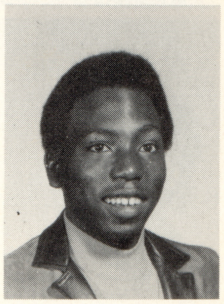
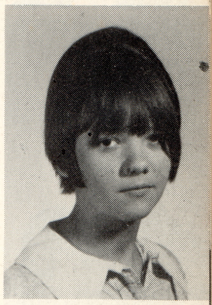
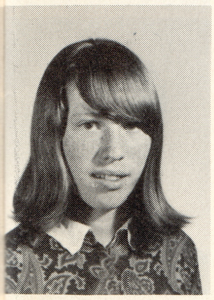
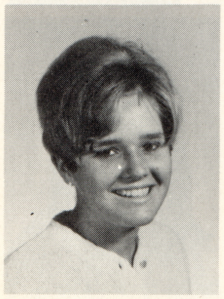
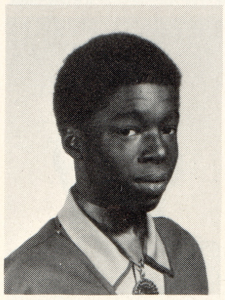
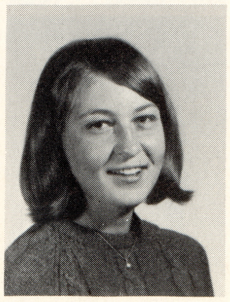
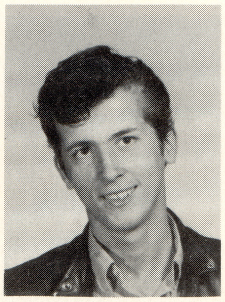

Holcomb, Lori
Horton, Mary
Howard, Artis
Howard, Vickie
Hughes, Ken
Hume, Debbie

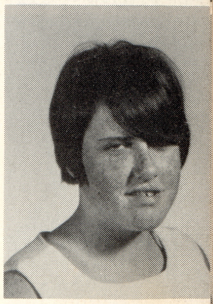

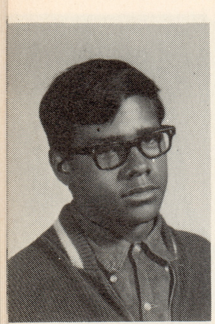

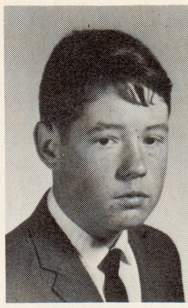

Jackson, Craig
Jacques, Gary
Jeffery, Michael
Jennings, Linda
Jessee, Linda
Johnson, Angelo

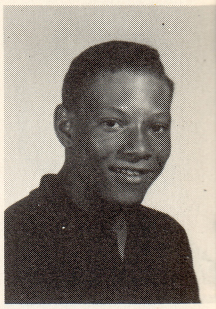
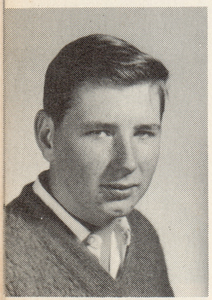
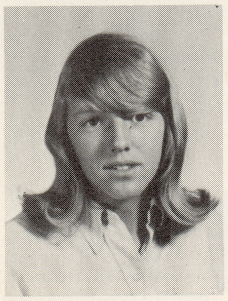
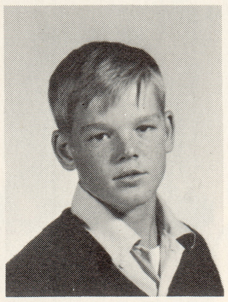
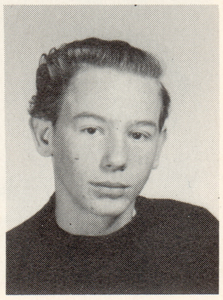

Johnson, Brad
Johnson, Debbie
Johnson, Gary
Johnson, James
Johnson, Jack
Johnson, Leola

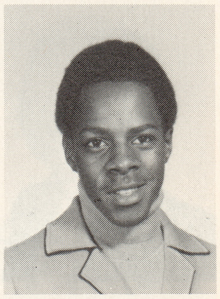

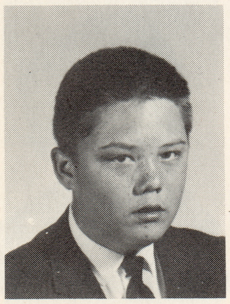

Jordan, Debbie
Keens, Tilton
Kelly, Barbara
Kelly, Richard
Kennedy, Mike
Keirl, Gilda

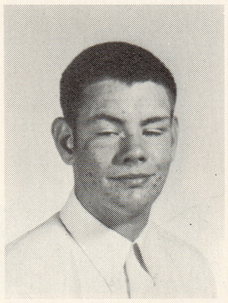
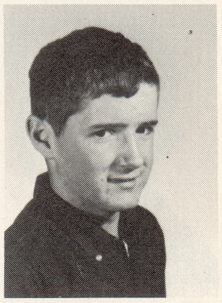
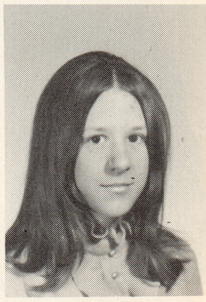
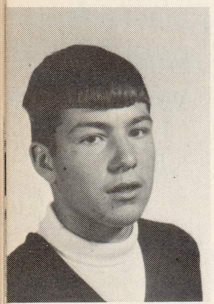
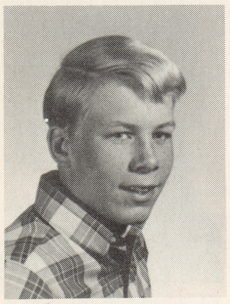

King, Jay
Knapp, Doug
Kruger, Mike
Kuhns, Mark
Lance, Ellen
Lankford, Darlene

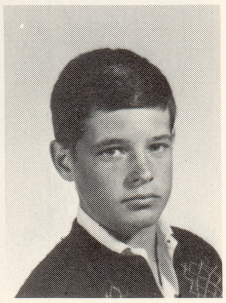

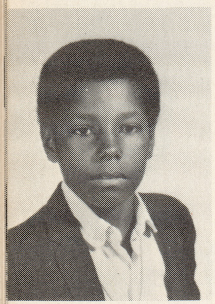

Leath, Barret
Lindsey, Barbara
Lindsey, Elaine
Linn, Bill
Lowe, Wanda
Luckhardt, Jim

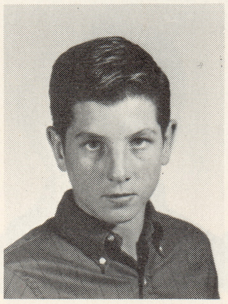
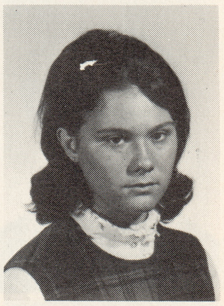
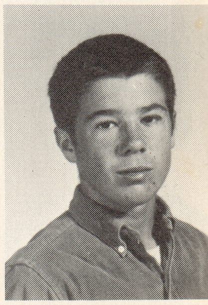

Mahan, Monica
Malvasi, Joe
Mariani, Kolette
Marks, Sharon
Marshall, Shelia
Marshall, Tom

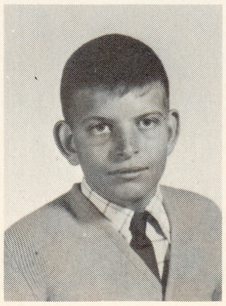
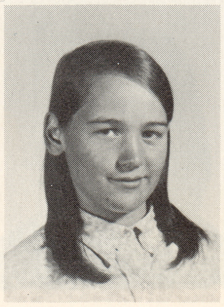

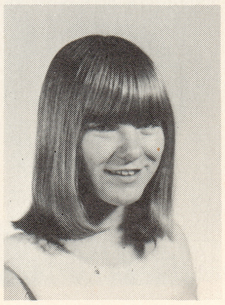
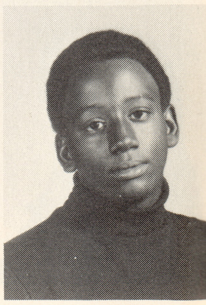

Martin, Connie
Martin, Steve
Mayberry, Yvonne
McClure, Gay
McCormick, Ron
McCoy, Marilyn

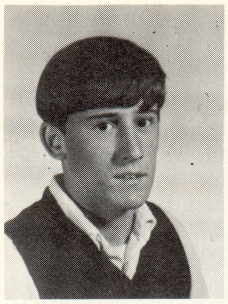

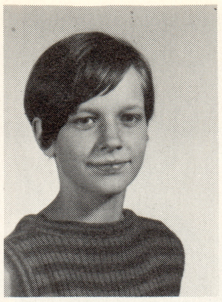
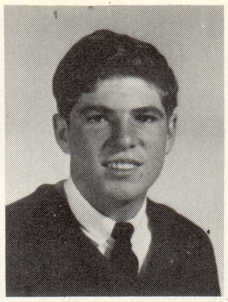

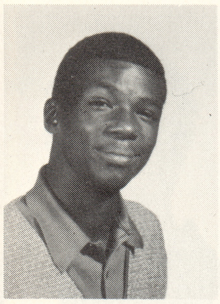

McGuire, Anna
McIntoursh, Carey
McLilley, Sharon
McNabb, Doug
Meadown, Rhonda
Megyese, John

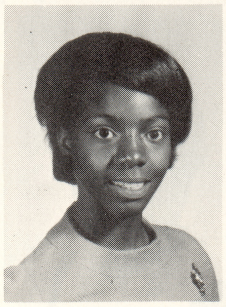
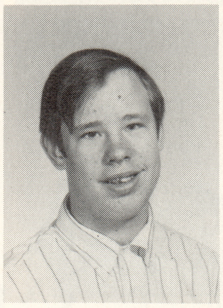

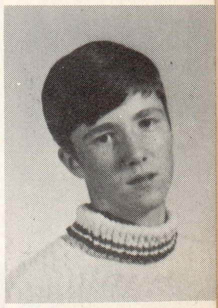

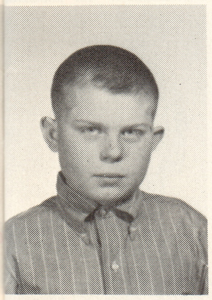
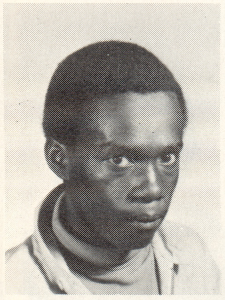
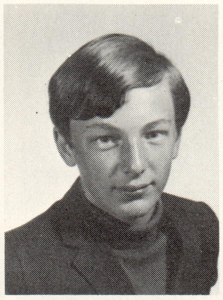

Middleton, Doug
Griggs, Percy
Miller, Danny
Milligan, Anthony
Mitchell, Timothy
Moore, Janis

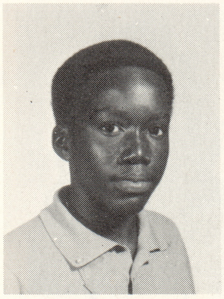
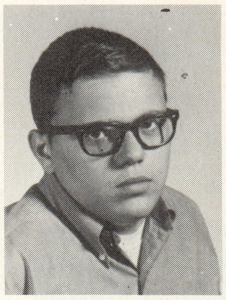
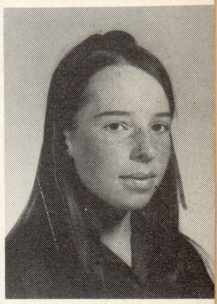

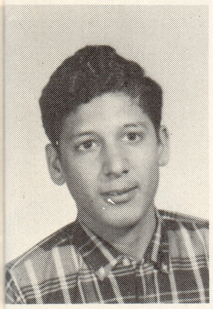
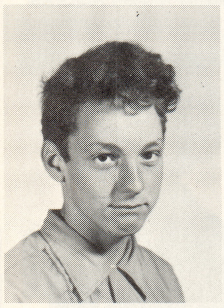
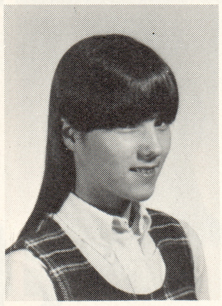

Moore, John
Murphy, Chris
Murray, Carol
Murray, Cathy
Myers, Dan
Neuman, Mike

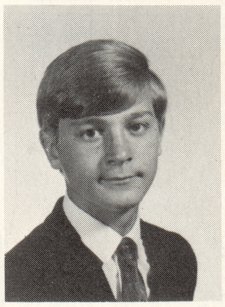
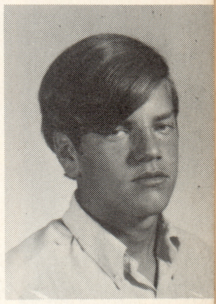

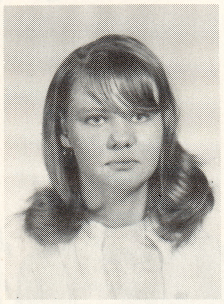
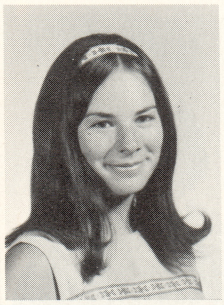

Newcomb, Jane
Nicks, Pam
O'Daniel, Ann
Opland, Marilyn
Osburn, Betty
Pavlovich, Joe

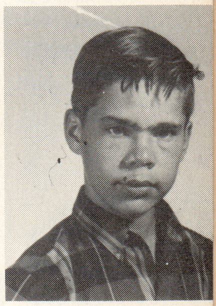

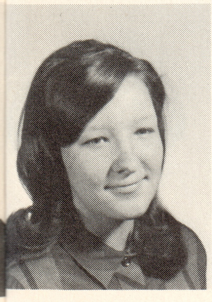

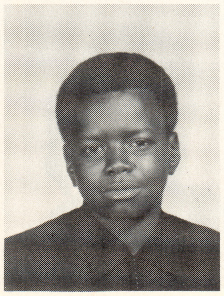

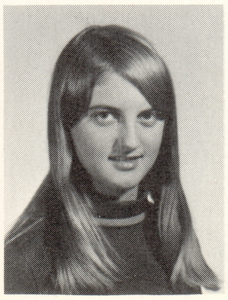

Pearsall, Sue
Peer, David
Peterson, Michael
Phillips, Barbara
Pickelsimer,
Belinda
Pinter, Maggie

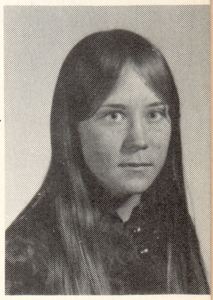

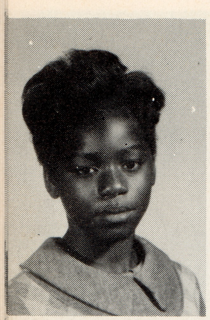

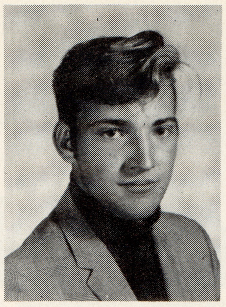
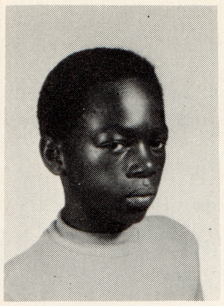
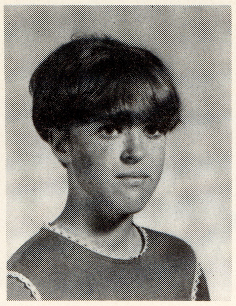

Poole, Janie
Porter, Marsha
Prater, Charles
Raggs, Jimmie
Randolph, Debbie
Rathman, Jean

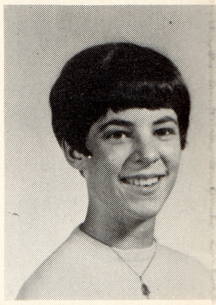

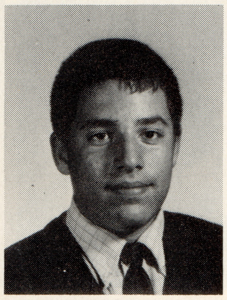
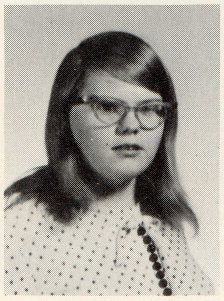

Ray, Steve
Raymond, David
Raymond, Karen
Reid, Levada
Reszetar, Anna
Richmond, Russell

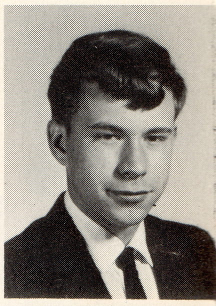

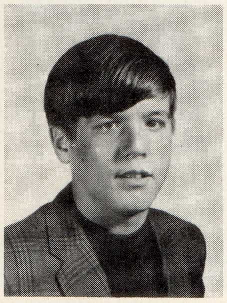

Richmond, Steve
Ricker, Mike
Riggins, Sheri
Riley, Skipp
Roberson, Ora
Roberson, Tony

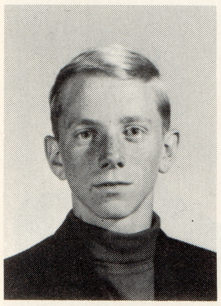

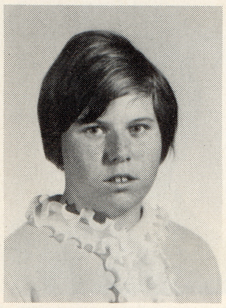

Robinson, Vickie
Rose, Carolyn
Rougeau, Doris
Rowe, Pam
Samons, Terry
Sanders, William

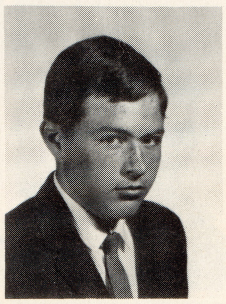

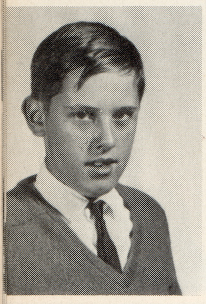
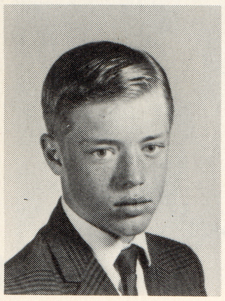

Sanderson, Jerry
Sattler, Richard
Savery, Jill
Sclabach, Dennis
Schooler, George
Schooley, Donald

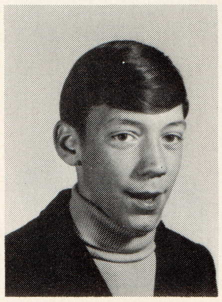
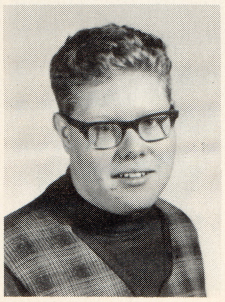
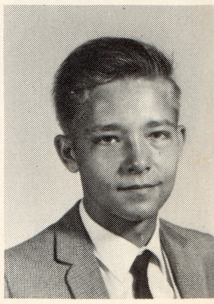
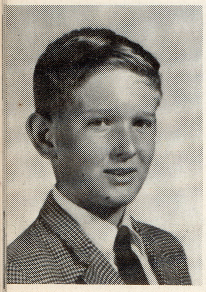

Shank, Mark
Simpson, Ronald
Sipple, Janine
Skeens, Evelyn
Slater, Eileen
Smith, Debbie

Smith, Karen
Smith, Thomas
Spalding, Mark
Spencer, Mark
St. Andrew, Preston
Stafford, Gary

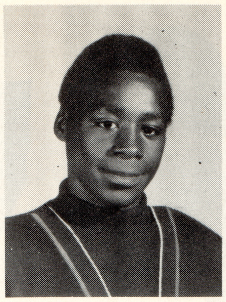
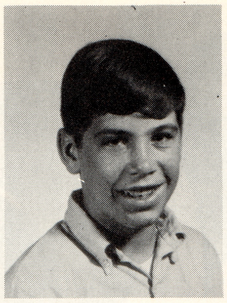
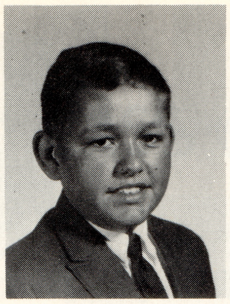
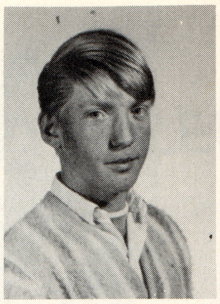
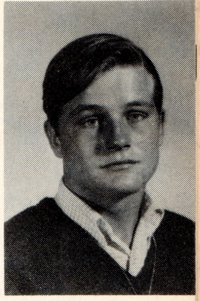

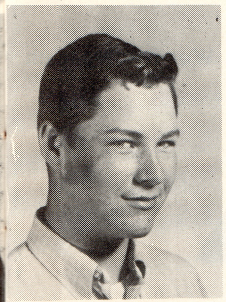

Stark, Rod
Steinberger, Ruth
Steinhauser, Mike
Stevens, Sandy
Stoll, Shirley
Stumbo, Linda

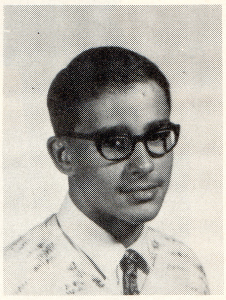
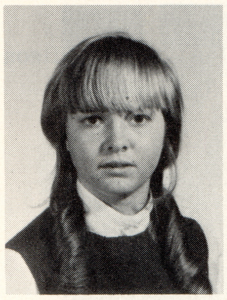
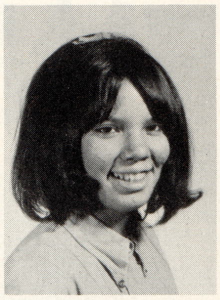
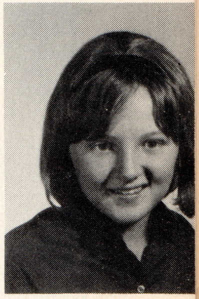

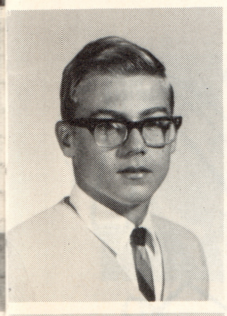
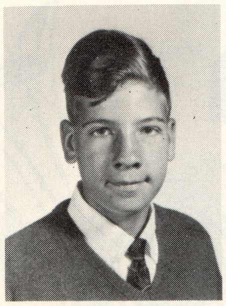
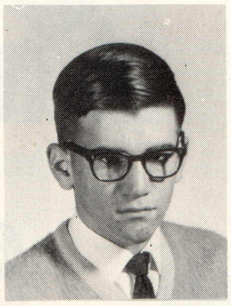

Summerlin, Michael
Summers, Ron
Sunday, Alan
Swanson, Carrie
Switzer, Pam
Switzer, Vickie

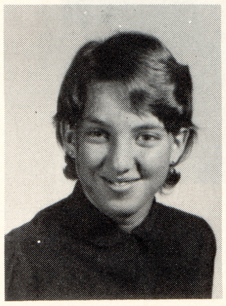

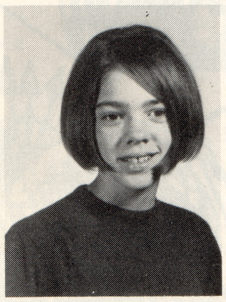

Tackmann, Michele
Tandy, Connie
Tautkus, Kathy
Taylor, Martha
Taylor, Thonda
Throne, Linda

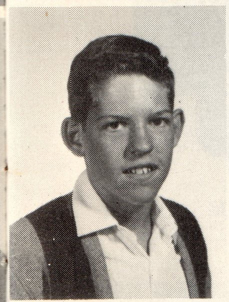
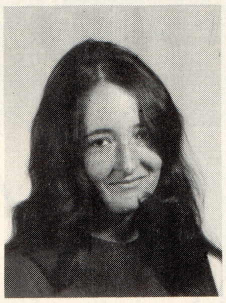

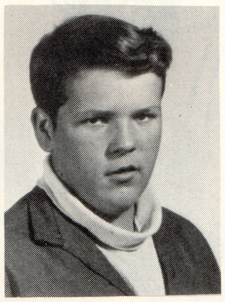

Tripp, Dennis
Trout, Aundra
Truitt, Renia
Varney, Charles
Vealey, Susan
Wales, Jim

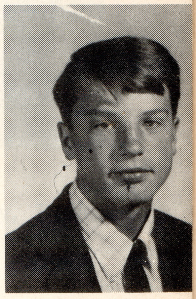

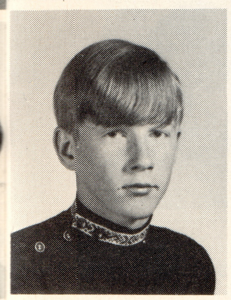

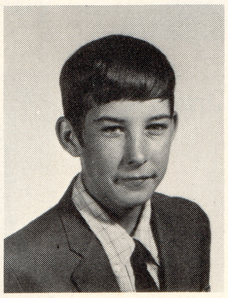

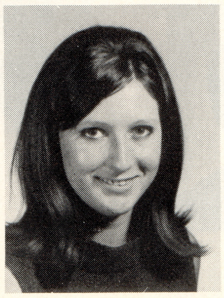

Wallace, Danny
Wallaker, Cheryl
Ward, Ron
Warren, Ann
Warren, Billie
White, Danny

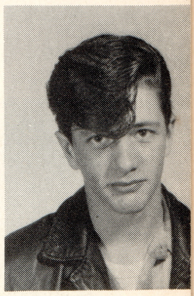

Williams, Debbie

Williams, Joe

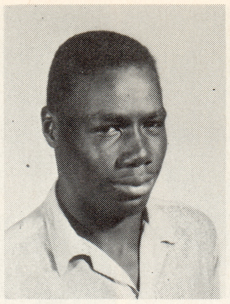

Wilson, George

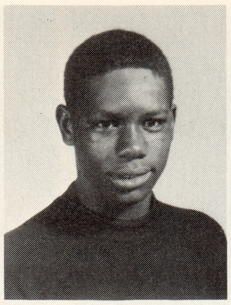

Wilson, Ron

Wiltse, Marilyn

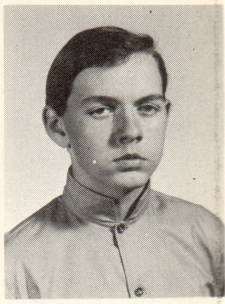

Woodward, Ken

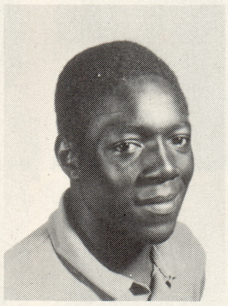

Young, John

Zeller, Ron

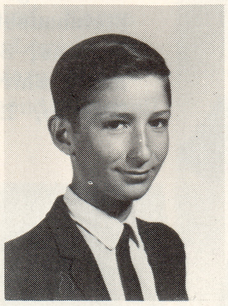

Zeoli, Mark

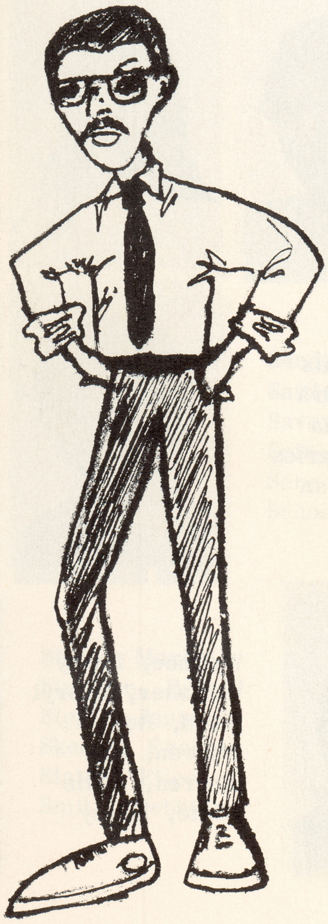

'73' CLASS OFFICERS

SEATED: President - Paula Denton.
STANDING: Treasurer - Vicki Benhart.

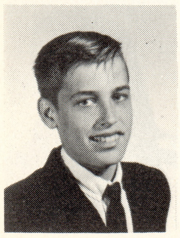

Ahern, Ken

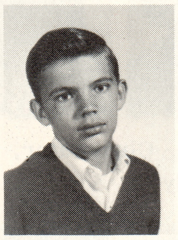

Alexander, Marvin

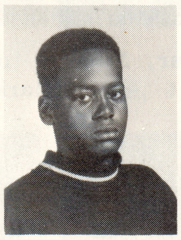

Anderson, Leo

Angelo, Wanda

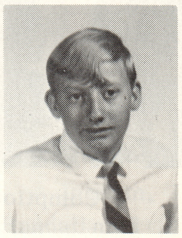

Ashbury, Larry

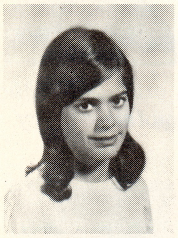

Balazs, Mimi

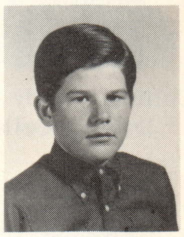

Bailey, Dale

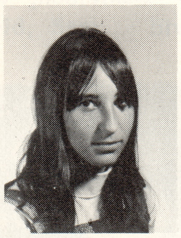

Barber, Sherry

Barnard, Kyle

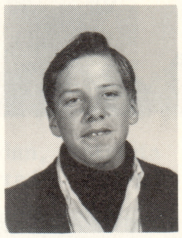

Basler, Lonny

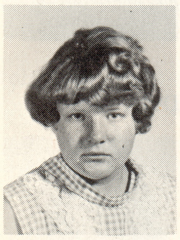

Beebe, Cheryl

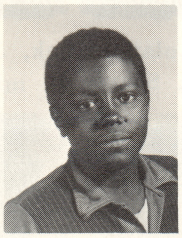

Bass, Stephen

Benhart, Vicki

Batts, Sonya

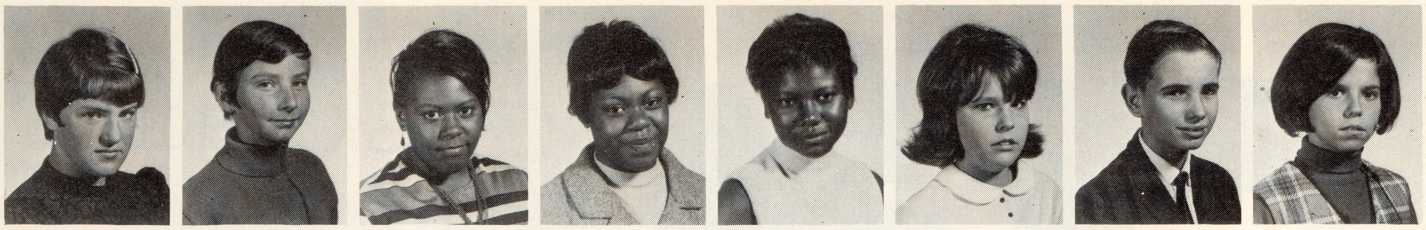

Bennett, Debbie
Bevins, Pamela
Birton, Rosemary
Birton, Vanessa
Bishop, Jackie
Blackburn, Sheila
Boles, Gary
Boyd, Melloney

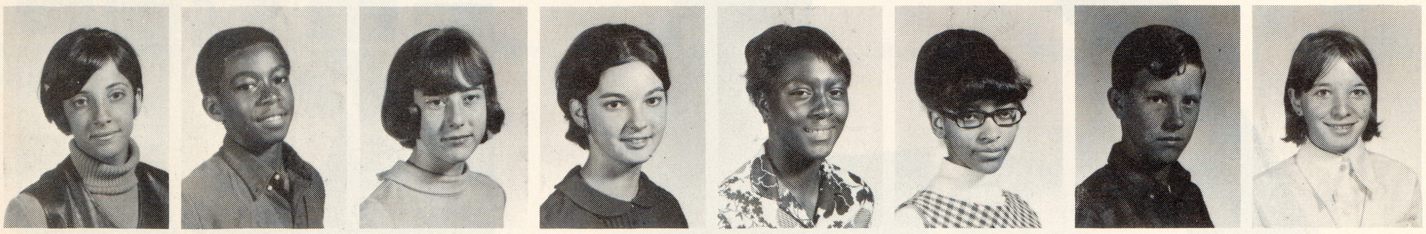

Boyer, Cindy
Bradley, Guy
Bradshaw, Denise
Brewer, Sheila
Brown, Debra
Brown, Gina
Browning, Richard
Burnetti, Louise

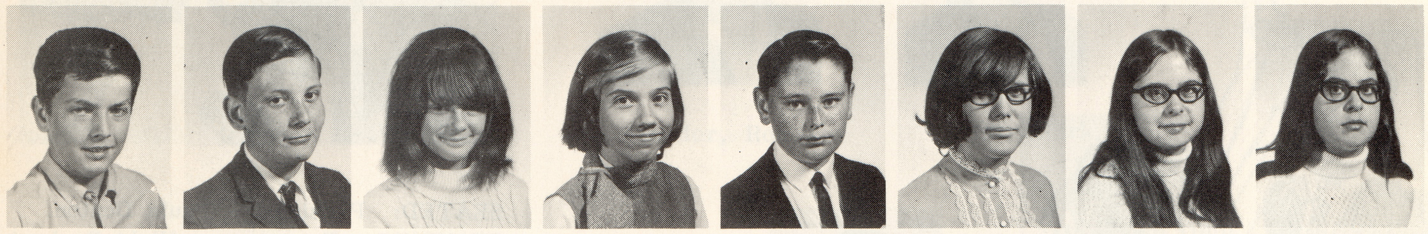

Burt, Ralph
Bush, Norman
Cable, Claudia
Carpenter, Susan
Carter, Alan
Clark, Judy
Clearwater, Laura
Clearwater, Rebecca

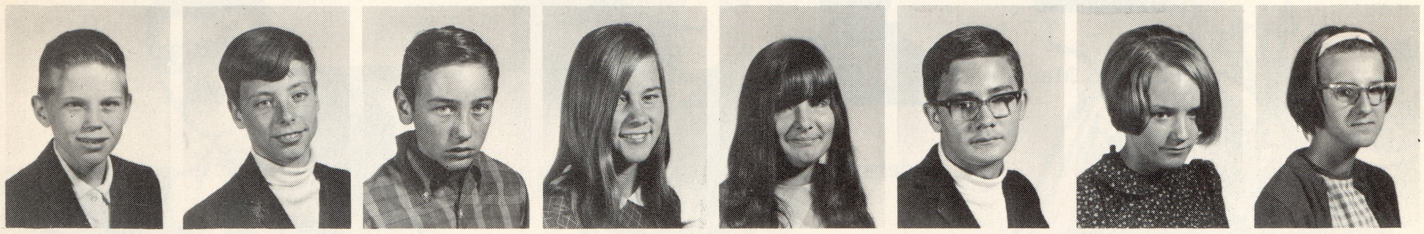

Collins, Randy
Collinsworth, Sam
Comption, Mike
Crawford, Cynthia
Croff, Windy
Cyrus, David
Danielson, Wynne
Darmofall, Mary

Davis, Debra
Deaton, Sharon
Deck, Julie
Denton, Charles
Denton, Paula
Dixon, Kathy
Duggins, Dale
Dull, Joyce

Dukes, Brenessa
Dusbiber, Martin
Eidemueller, Arthur
Elder, James
Ellerson, Beverly
Farquharson, Doug
Fenker, Sue
Ferguson, Candy

Frazier, Sherry Gardener, Marsha Garrison, Debbie George, William
Fyfe, Mike Garrett, Karen Gedelian, Tom Gore, Jackie

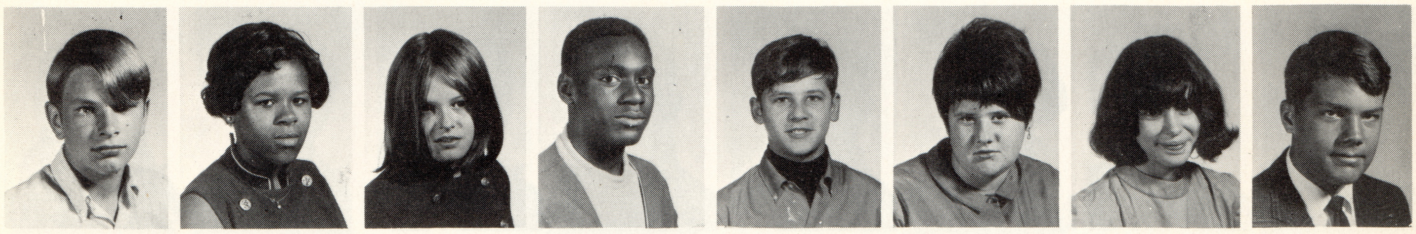

Grant, Russell Green, Eva Grubaugh, Mark Guy, DeLynn
Grant, Sabrina Griggs, Barry Gunderson, Phyllis Hall, Gary

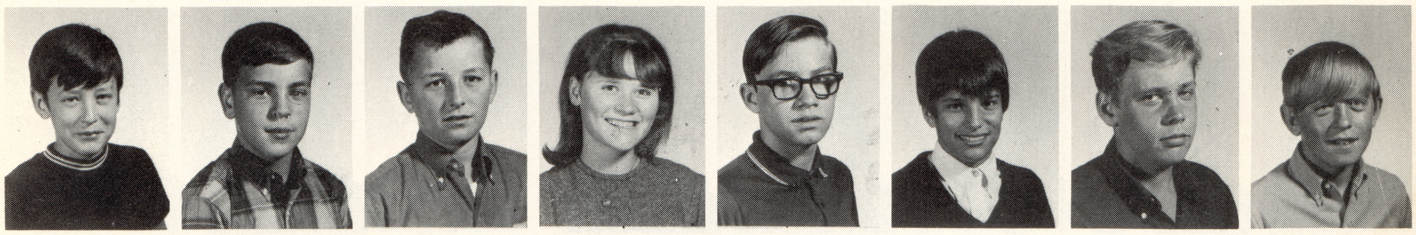

Hatton, Jim Haynie, Mike Higbee, Kenneth
Hawkins, Janice Heumann, Jody Hilobuk, Nick

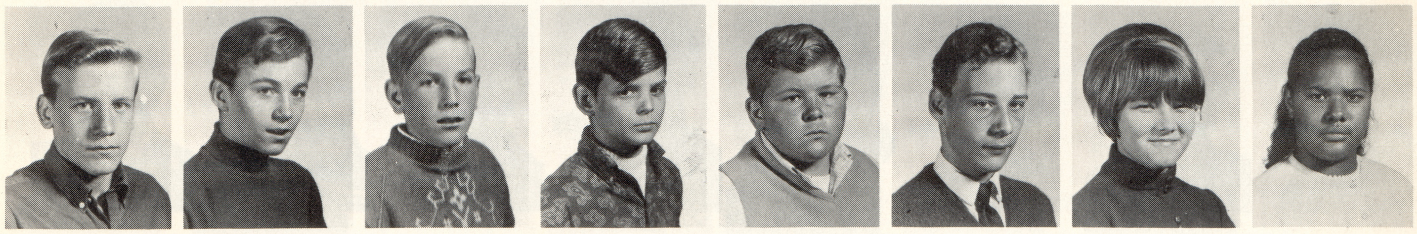

Hoelscher, Jim Holzhauer, Stephen Hunt, Roger Ingram, Debbie
Hollifield, Sam Hull, Alan Ingersall, Randall Jackson, April

Johnson, Bob Jones, Randall Jordan, Patricia Keskitalo, Tom
Johnson, Michael Jordan, Gerald Kelly, Pam Kinsey, Terry

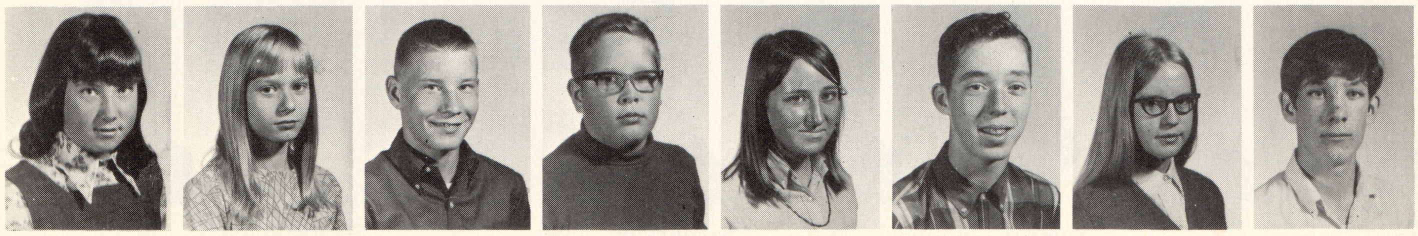

Kitchens, Janet Kowalski, Teddy Lane, Teresa Lewis, Sena
Kreklau, Jennie LaFerier, Leslie Langworthy, Dean Lindner, Bruce

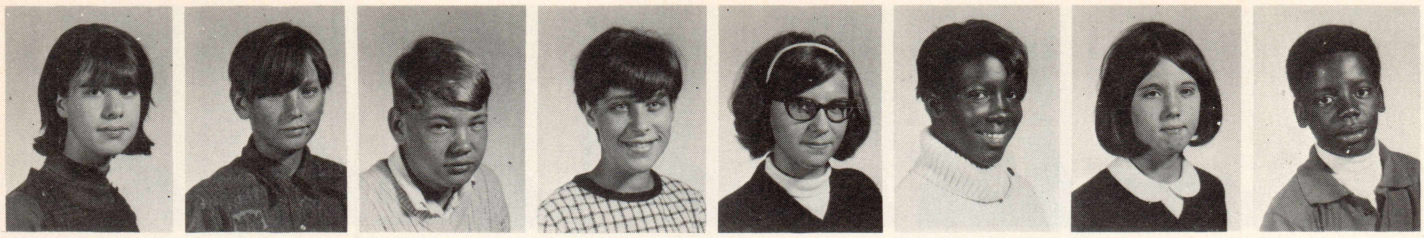

Mackey, Patty
Maier, Dennie
Makolin, Richard
Mann, Kay
March, Sue
Marks, Tima
Martin, Cherri
Martin, Harold

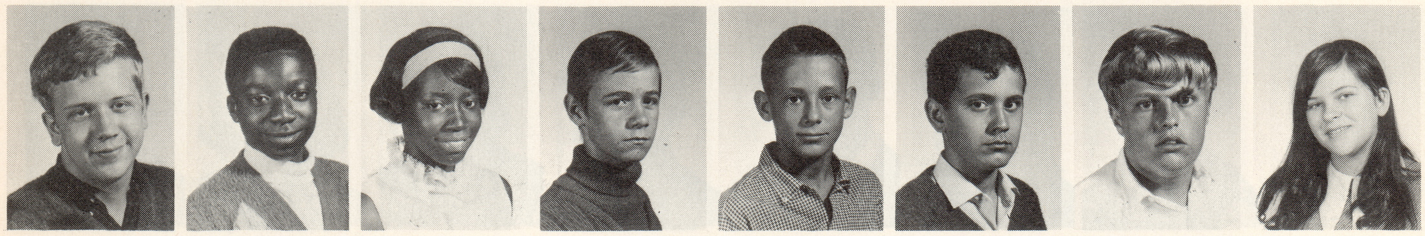

Mathis, Randall
McCray, Johnny
McGuire, Reica
McPherson, Jack
McPherson, Richard
McPheter, Gregory
Miller, Jack
Miller, Janice

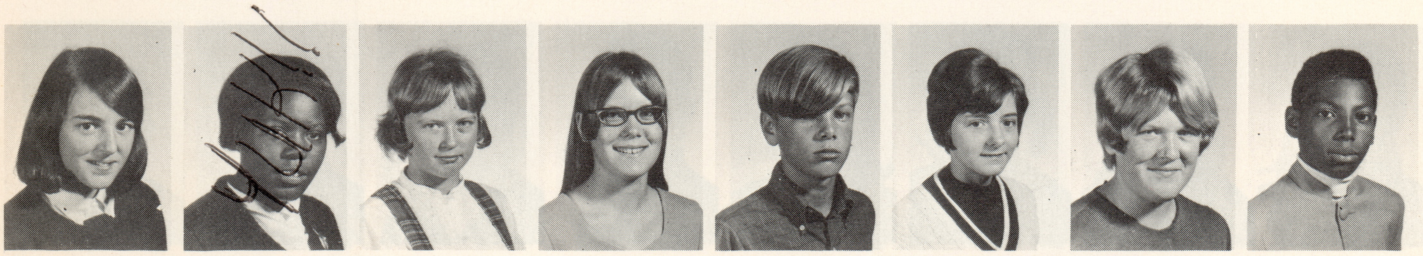

Miller, Sandy
Milligan, Constance
Mincey, Rhonda
Molik, Sue Ann
Neuman, Steve
Newhouse, Cheryl
Nipper, Cindy
Palmer, Lester

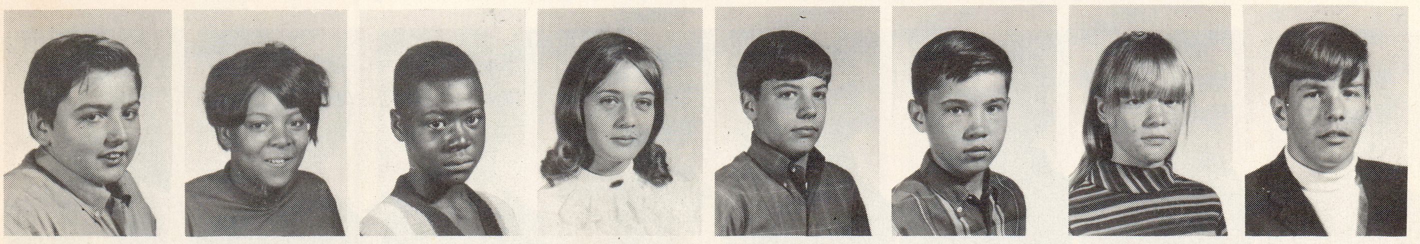

Pancake, Tony
Patton, Jeanetta
Pattan, Michael
Patterson, Susan
Parker, Mark
Pavlovich, John
Payne, Alice
Perry, Richard

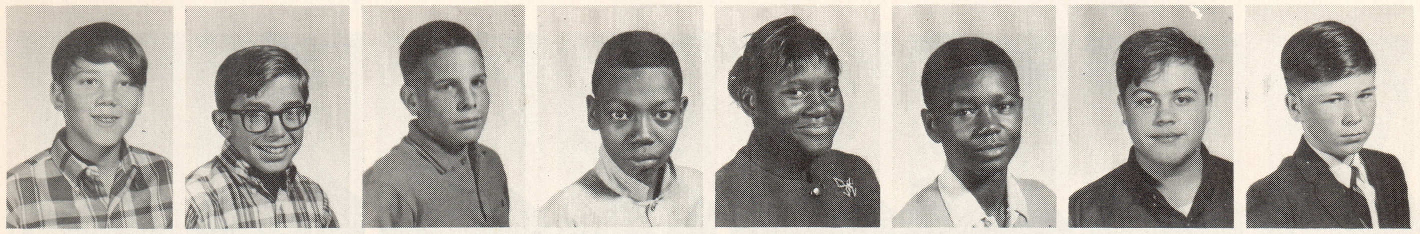

Petroskey, Steve
Osbron, Pat
Ossenheimer, Randy
Reeves, Greg
Reid, Vanessa
Reynolds, Tony
Rice, Tom
Richards, Robert

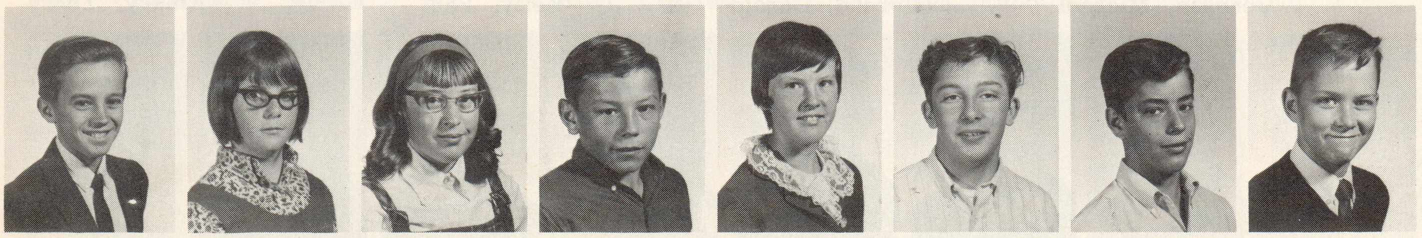

Ross, Richard
Russell, Vicky
Samons, Belinda
Sanders, George
Sanderson, Judy
Sarve, Randall
Secore, Joe
Sexton, Robin

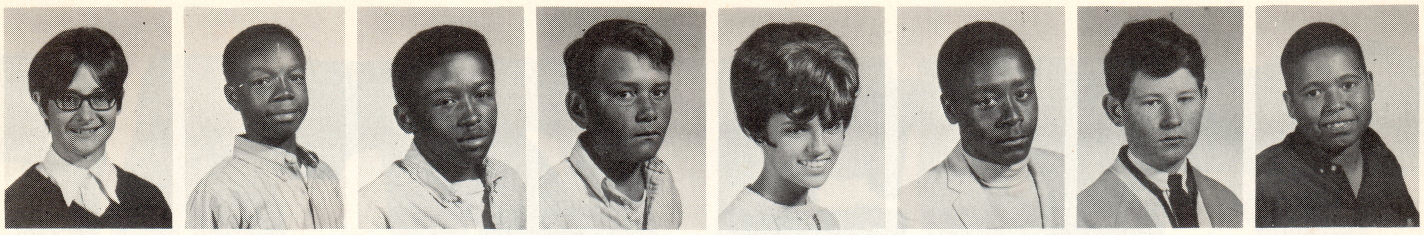

Shelton, Su
Simmons, William
Slater, Abe
Smallwood, David
Smith, Lydia
Smith, Willie
St. Andrew, Freeman
Starks, Michael

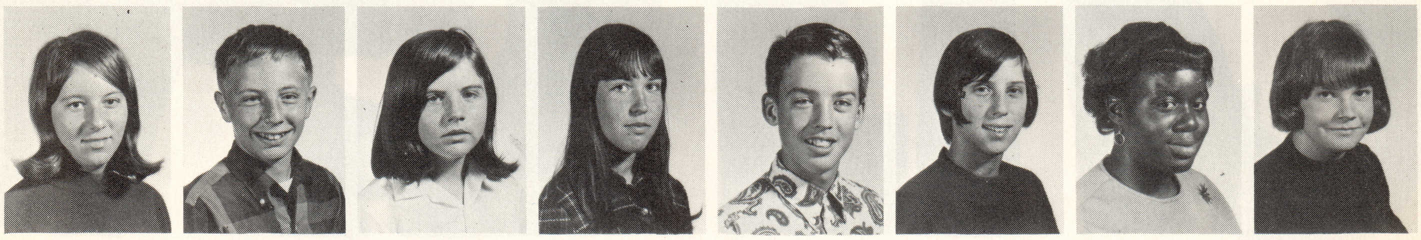

Stachlewitz, Cheryl
Steffan, Bill
Stoddard, Janet
Stout, Sue
Swanson, John
Taylor, Marilyn
Taylor, Yvonne
Thompson, Beth

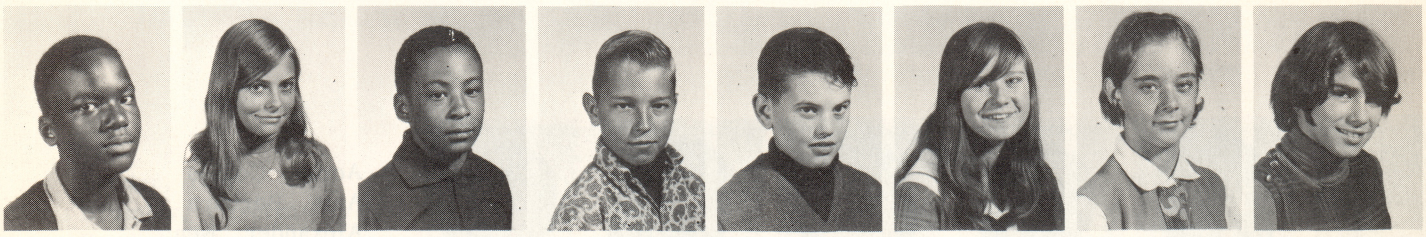

Thompson, Phillip
Thompson, Stacey
Tinsley, Laryn
Townsley, Marshall
Trosch, Don
Turner, Debbie
Tye, Leta
Usher, Myrna

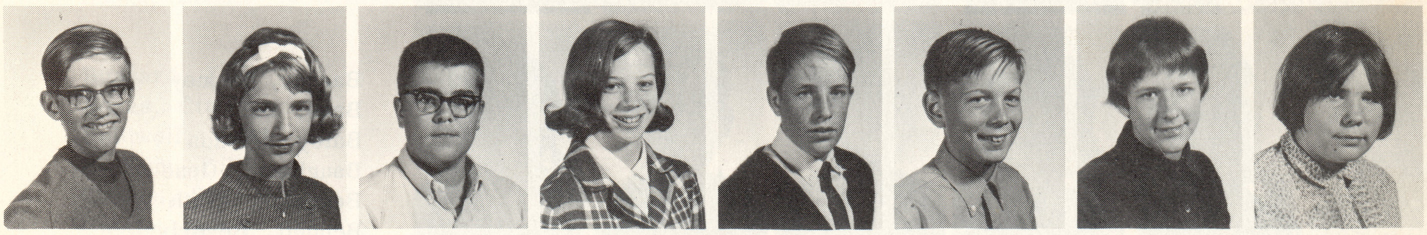

Vealy, David
Viers, Denise
Vinson, Rory
Waldenmyer, Cheryl
Wallaker, Richard
Waller, Kevin
Walters, Naida
Warren, Kathy

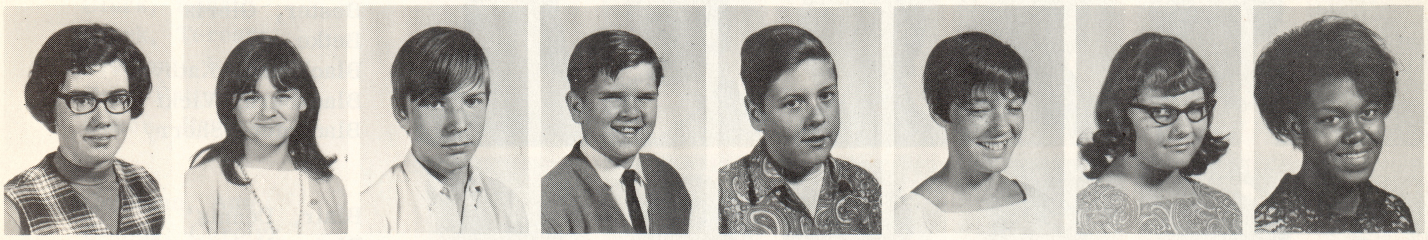

Watkins, Carolyn
Watson, Charlene
Weaks, David
Webber, Tom
Webster, Steve
Wildman, Barbara
Williams, Mary
Williams, Orita

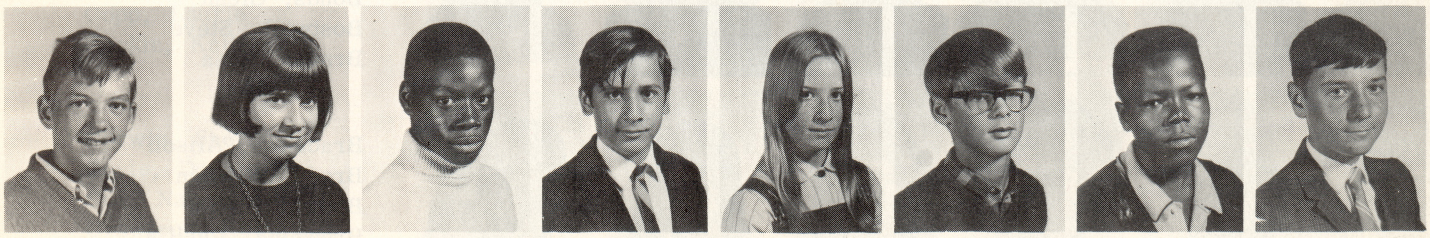

Willibey, Rick
Wilson, Cheryl
Wilson, Randy
White, David
White, Jane
Woodring, Dave
Woods, Milton
Worsham, Hal

'7TH GR

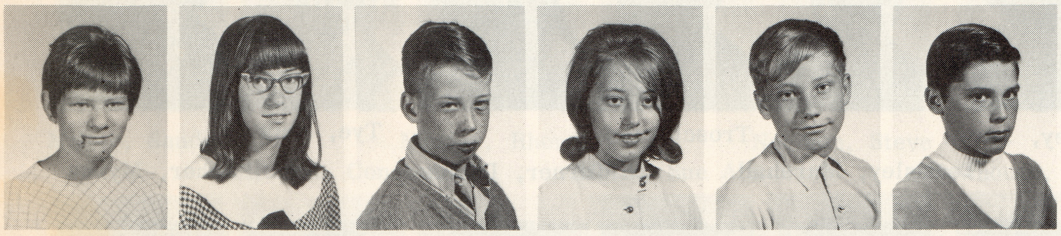

Acres, Connie
Akin, Barbara
Alexander, Ken
Allen, Connie
Arnett, Adrian
Baltzell, Jeff

Barber, Rodney
Bass, Debra
Batey, Brenda
Baughman, Gene
Beaubien, Keith
Bennett, Beverly

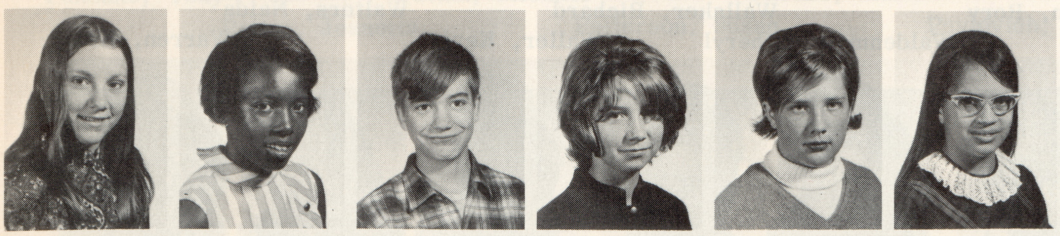

Bentrum, Shelia
Bester, Gloria
Betke, J.
Blackburn, Kathy
Blackburn, Vicki
Blackmer, Sherry

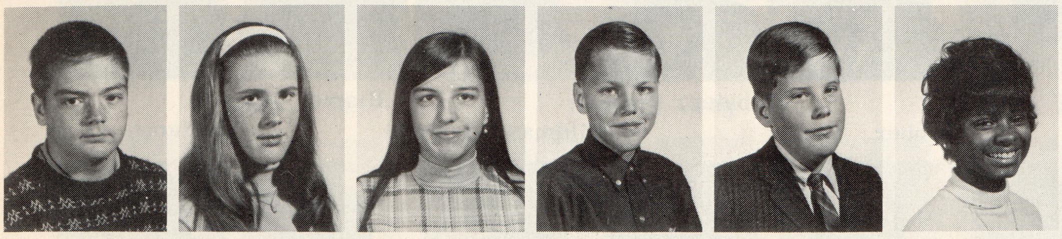

Blair, Dennis
Blair, Melanie
Blankenship, C.
Bonds, Glenn
Bostwick, Steve
Braden, Lisa

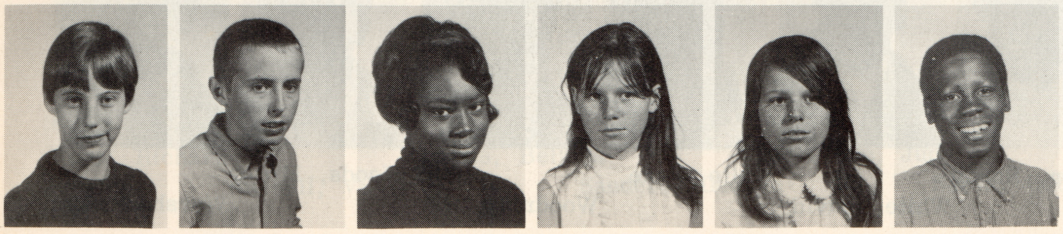

Bradshaw, Alison
Brady, William
Brown, Wanda
Browning, Phyllis
Browning, Sharon
Brooks, J.

RADERS'

Bruder, Dale
Brumley, Carolyn
Burdick, Larry
Burroughs, Nebrenda
Burton, Cindy
Buska, Debbie

Bussard, John
Buzas, Cindy
Caldwell, Vicki
Calhoun, Bill
Cannon, Sharon
Castle, Buddy

Cischke, Steven
Clark, Ronald
Clark, Teresa
Clement, Rick
Coe, Patty
Coker, Paula

Coleman, Ann
Combs, Carolyn
Cooley, Mary
Copeland, Ted
Copp, Laurie
Corkin, Kathy

Corwin, Sherry
Coyle, Doug
Cox, Nancy
Crawford, Kevin
Crowell, David
Curtin, Jeffery

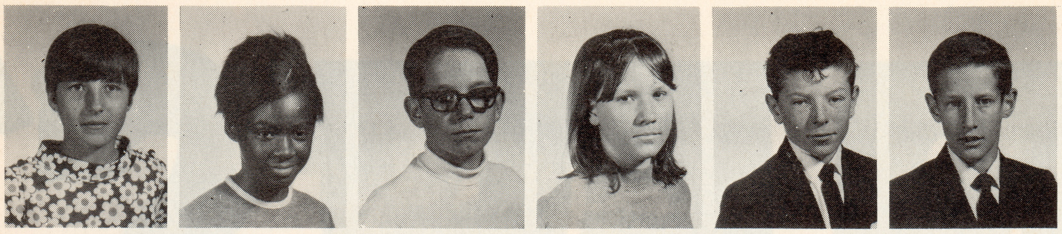

Daniel, Jennifer
Daniels, Michele
Danielson, Matthew
Densel, Charlotte
Derassett, Dennis
Dorsey, Billy

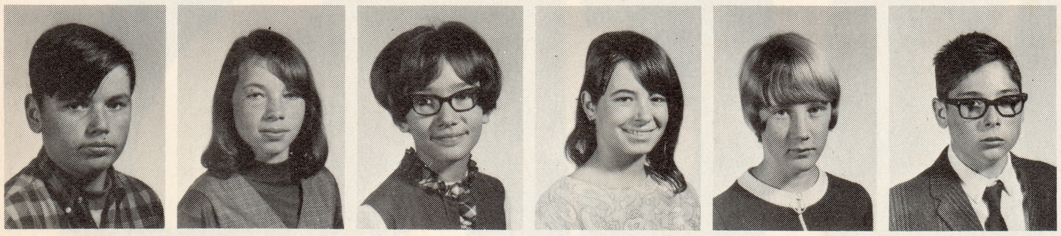

Doyle, Ron
Drexler, Donna
Duart, Susan
Dupont, Letha
Elliott, Diana
Engel, Steven

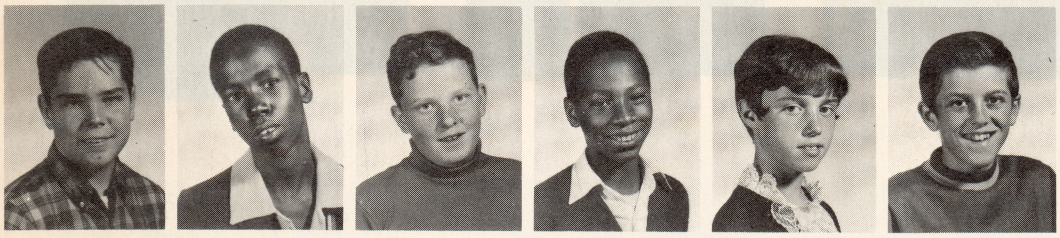

Etzel, Scott
Evans, David
Evans, J.
Evans, Robert
Farmer, Rondella
Farmer, Steve

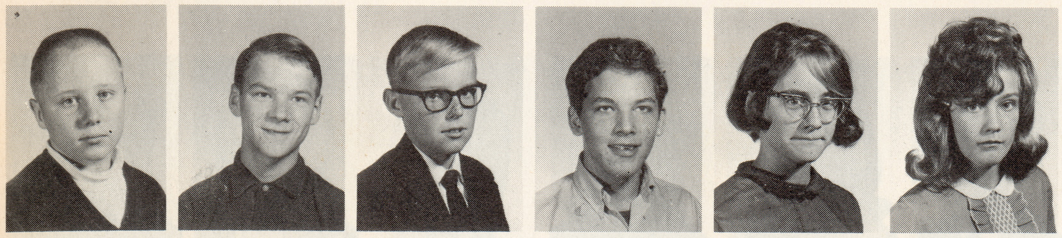

Farris, Harold
Feltner, D.
Fenelon, Lonn
Fenwick, W.
Ferguson, Alice
Flynn, Sherry

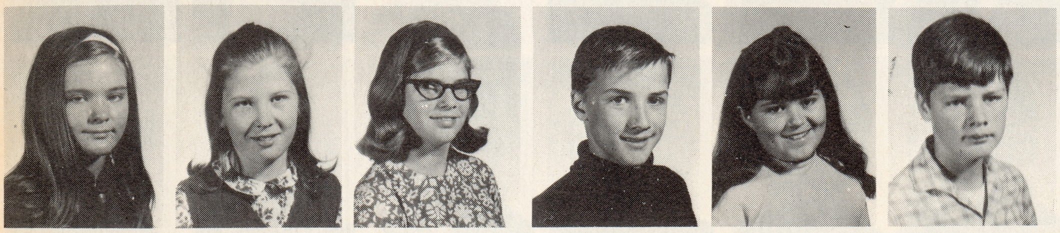

Foster, Glenda
Fowler, Regina
Fraser, Elizabeth
Gearhart, Jim
Germany, Rhonda
Good, Bill

Granderson, Raycene
Grant, Timothy
Green, Dawn
Green, Stephanie
Grice, Mike
Guinn, Michelle

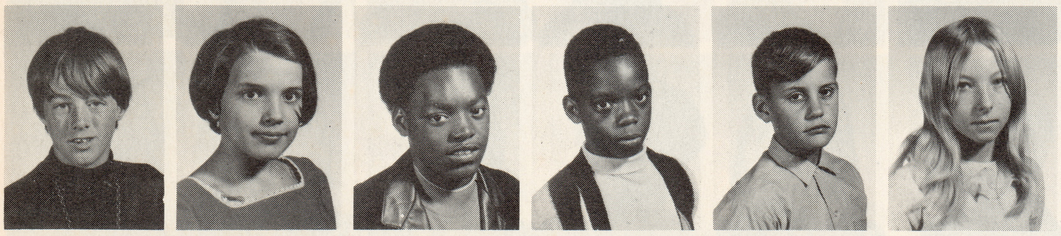

Hale, Mark
Hanback, Tina
Harding, Eddie
Haynes, Stacy
Hays, Perry
Helms, Cheryl

Hendrick, David
Herndon, Mike
Hettinger, Francie
Hicber, Kristy
Hickey, Matthew
High, Derek

Hilobuk, Nadine
Hines, Terri
Holt, Tim
Hopper, June
Horn, Eddie
Hoskins, Terry

Howard, Michael
Howard, Ronnie
Hughes, Tina
Hume, Pam
Hyatt, Danny
Ingram, Pansy

Jackson, Dewona
Jessee, Ron
Johnson, Harold
Johnson, J.
Johnson, James
Johnson, Olan

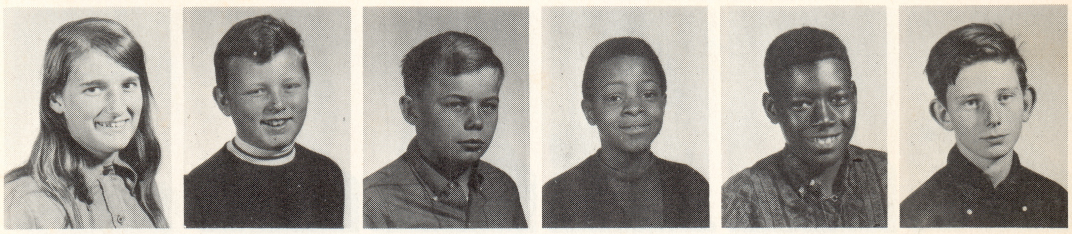

Johnson, Valerie
Jordan, Donald
Keller, Janice
Kellogg, Janis
Kelly, Charleen
Kelly, Jerry

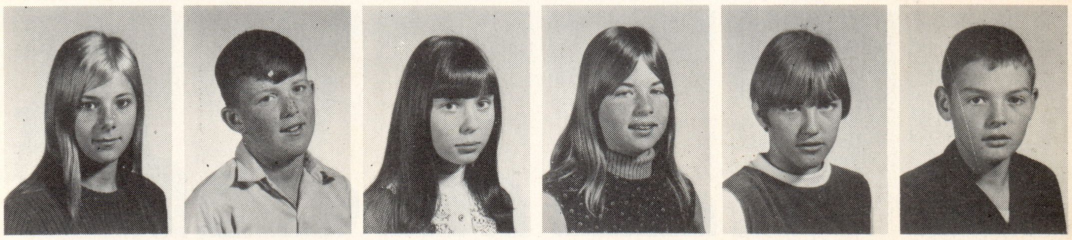

Kennedy, Diana
Large, Doug
Larson, Geoffrey
Lefebver, Carol
Lewis, Tim
Lindsey, Michelle

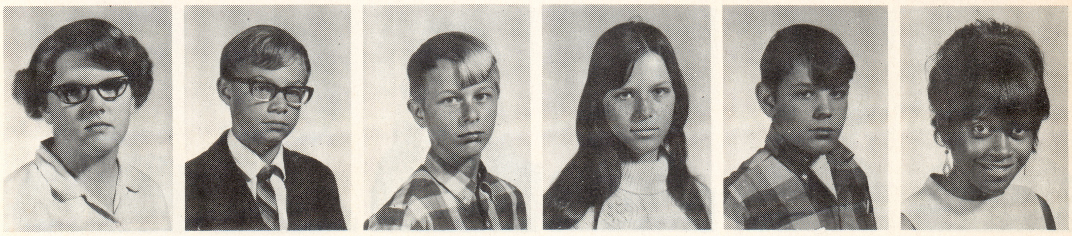

Long, Richard
Lowry, Debbie
Luckhardt, Roger
Mager, Bobby
Mahan, Yvonne
Maisano, Rhonda

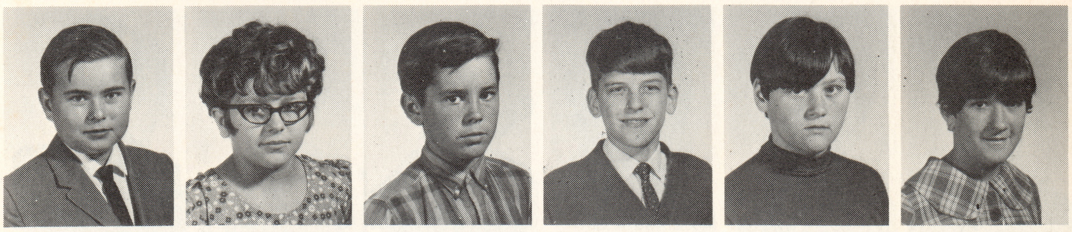

Manley, Diane
March, Gay
Mariani, Rhonda
Marks, Timothy
Mathew, Cindy
Mecray, Shirley

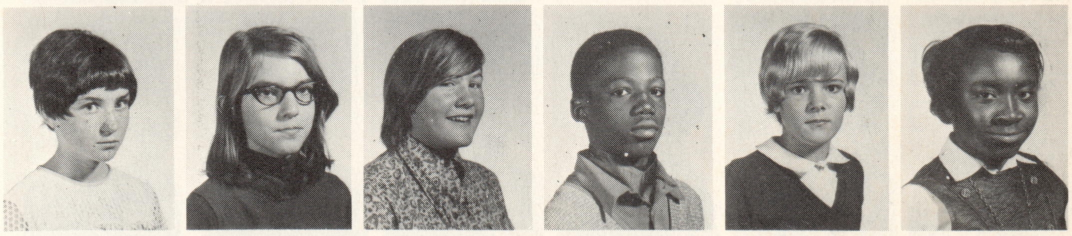

McDermott, Sandy
McGuire, Verlean
McNabb, Valerie
McNew, Janice
McPheter, Diana
Meadows, Gerald

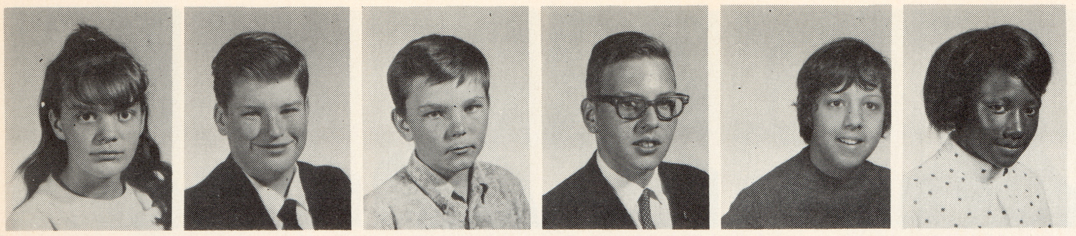

Meadows, Nita
Mill, Edwin
Minion, Alfred
Mitchell, Jim
Moore, B.
Moore, Bernice

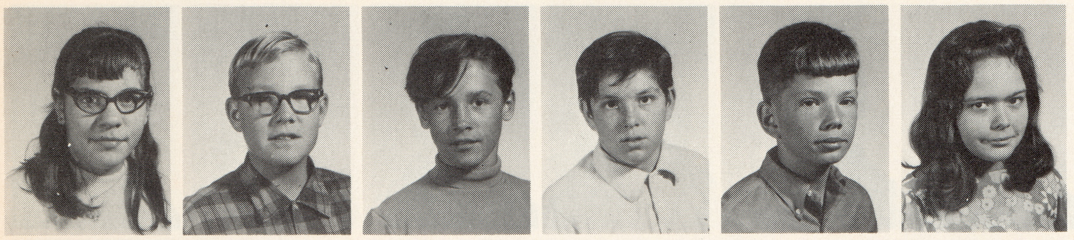

Moore, Teresa
Mosin, Steve
Mullins, Bill
Muscato, Malcolm
Nail, Rodney
Newcomb, Joyce

Palmieri, Delores
Parker, Tommy
Parsons, Diane
Payne, Connie
Pepper, Phillip
Peterson, David

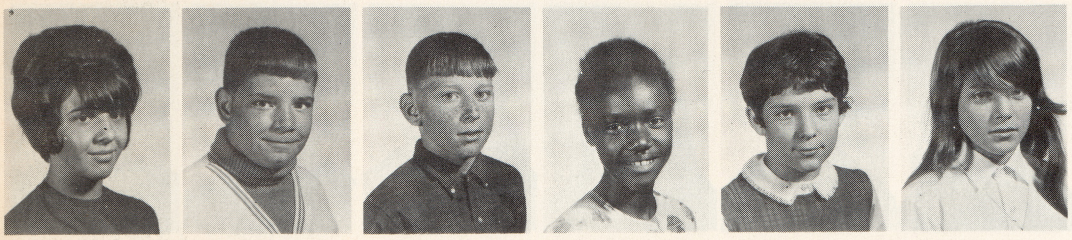

Pickens, Vickie
Pinson, Jeff
Pinter, Charles
Pitter, Phyllis
Porter, Nora
Price, Cathy

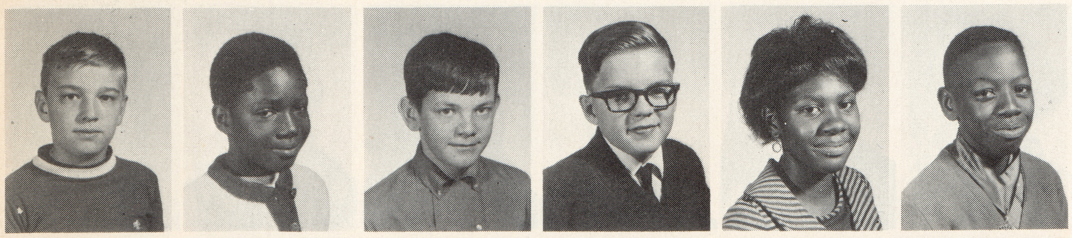

Privett, Michael
Raggs, David
Randall, D.
Raymond, David
Reeves, Denise
Reed, Aundra

Pempe, B.
Rice, Chuck
Rich, Pam
Richardson, Bethena
Richmond, Dave
Riggins, Thomas

Robbins, Eddie
Robinson, Bettina
Robinson, Sandy
Roe, David
Root, Walter
Sadwasser, Pam

Sanders, Glen
Sanders, Lorinda
Seaman, Mary
Schooler, Rhonda
Schooley, Dale
Schultz, Sue

Schwab, Sheila
Shank, Phil
Sherwood, Karen
Shively, Pat
Sibinic, Fred
Simmons, Burnette

Simpson, Esther
Sinclair, Raymond
Sipple, Linda
Slack, Greg
Slate, Daniel
Smith, Janet

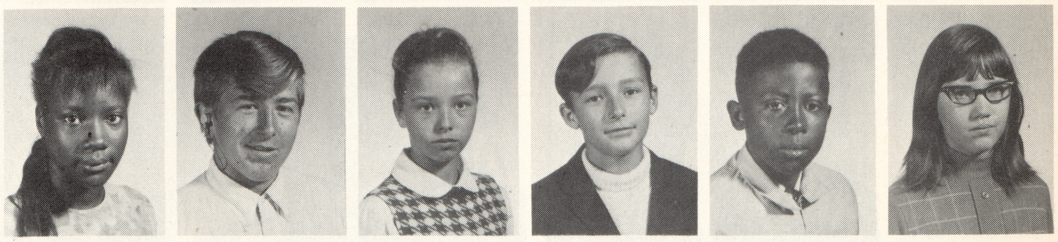

Smith, Jim
Smith, Thomas
Snyder, Gary
South, Susan
Stacy, Joey
Stark, Darby

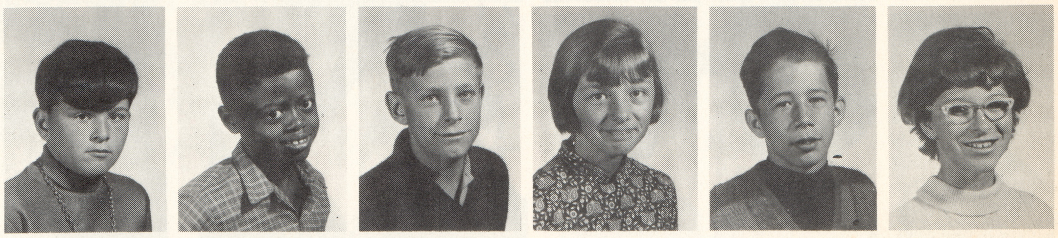

Stiltner, Rickey
Swanson, Charles
Swanson, Hillard
Switzer, Randy
Tackett, Darlene
Taylor, David

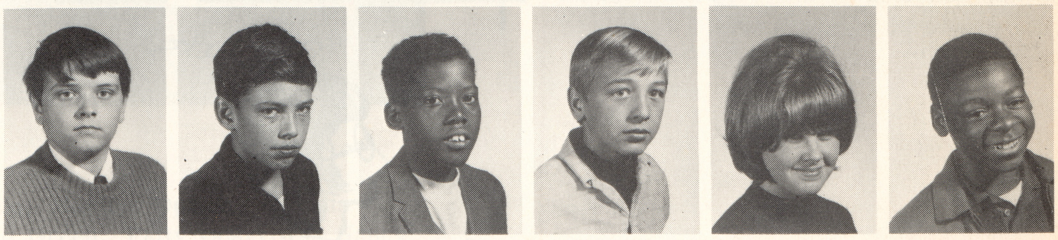

Teall, Tim
Tibbs, Jerry
Tompkins, S.
Trout, Timmy
Turner, Michal
Turner, Mike

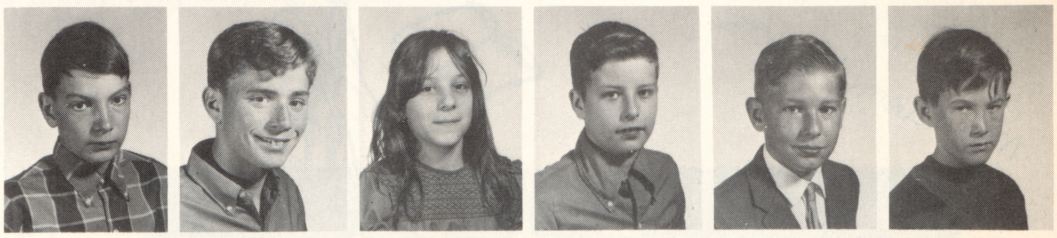

VanValkenburg, C.
Vansickle, Tom
Vasher, Arnie
Vasher, Alice
Ujvari, Fayeann
Turner, Rhonda

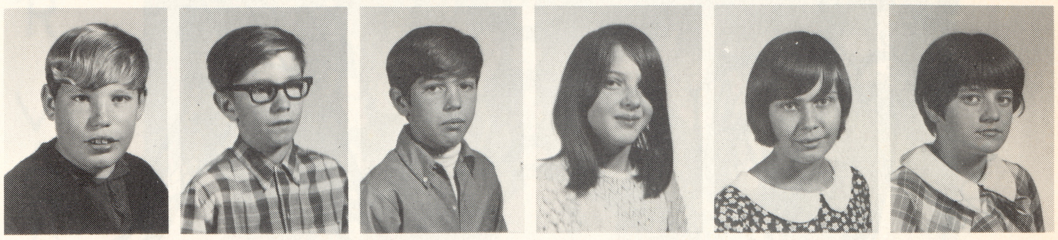

Vinson, Brian
Vinson, Jimmy
Ward, Donald
Ward, Gary
Ward, Lawthie
Wallace, Joan

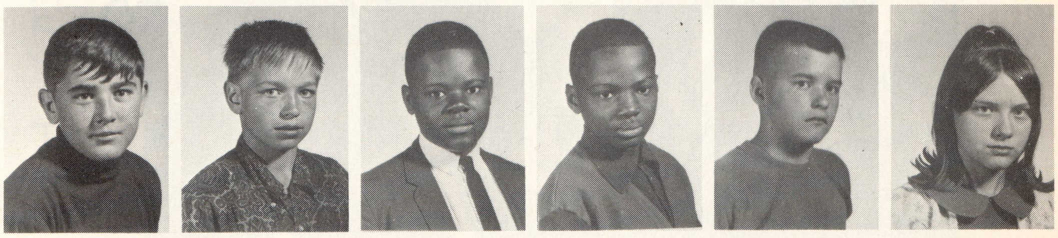

Wallace, Linda
Wallaker, Donna
Ware, Flora
Warren, Michael
Waterbury, Sherry
Weiss, Lesslee

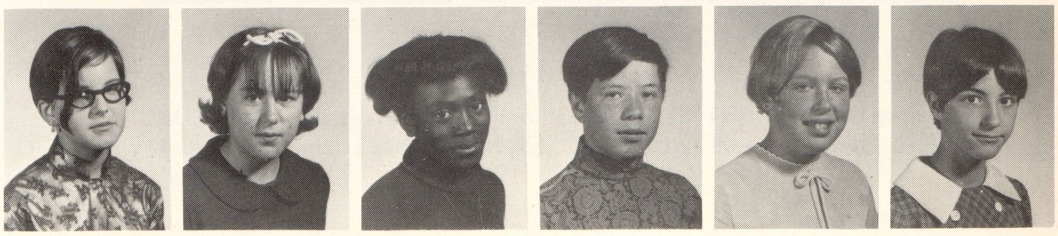

Wells, Keith
White, Gloria
Will, John
Willard, Jeff
Williams, Betty Jean
Williams, Gloria

Williams, Richard
Williams, Rickey
Williams, Valerie
Wilson, S.
Wiltse, Sally
Wolter, Susie

Woods, Jerry
Word, Gloria
Wright, Francine
Wright, Mike
Zagar, Marilyn
Zlamal, Sandy

CHEERLEADERS

VARSITY

Miss Fields
Advisor

LEFT TO RIGHT: Pam Gordon, Marilyn Opland, Marsha Porter, Amanda Balazs, Debbie Green, Patty Cosgrove, Nancy Coleman.

Mrs. Hubert
Advisor

JR. VARSITY

BOTTOM: Mary Balazs, Pam Kelly. CENTER: Sena Lewis, Jody Heumann, Cindy Crawford, Sue Stout, Paula Denton. TOP: Julie Deck.

FOOTBALL

9th grade

FRONT ROW: J. King, M. Steinhauser, M. Summerlin, B. Leath, S. Arnett, C. J. Cooley, S. Riley, Coach R. Dresch. SECOND ROW: Coach J. Gerstler, S. Butler, R. McCormick, J. Wales, A. Johnson, G. Albert, L. Dezarou, T. Milligan, T. Smith, R. Darnell. THIRD ROW: J. Bentrum, R. Sattler, H. Corwin, R. Castle, R. Stark, R. Simpson, C. Brown, T. Marshall, S. Goode, Coach W. Reed.

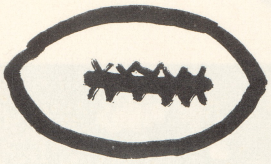

Sam Goode and Curtis Brown

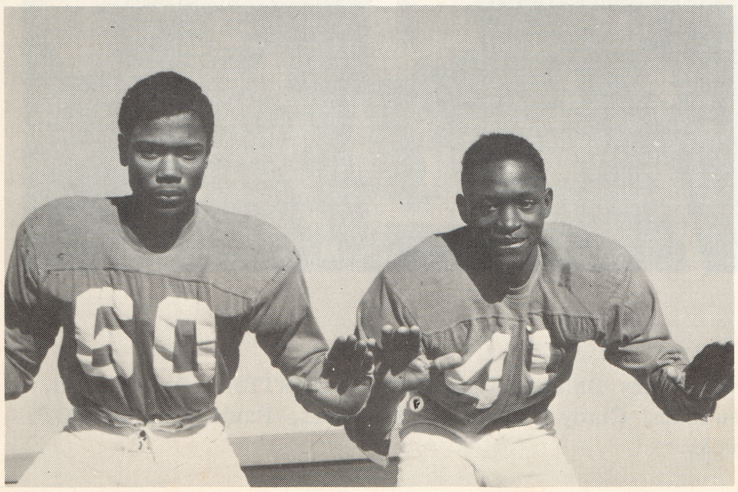

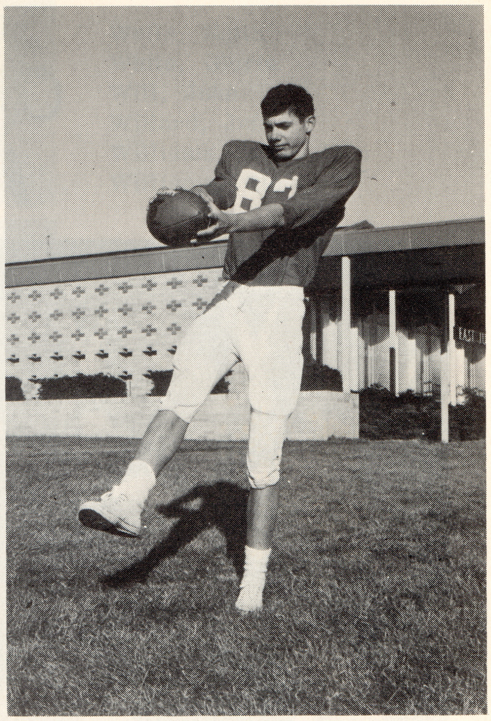

Jerry Bentrum

Richard Sattler

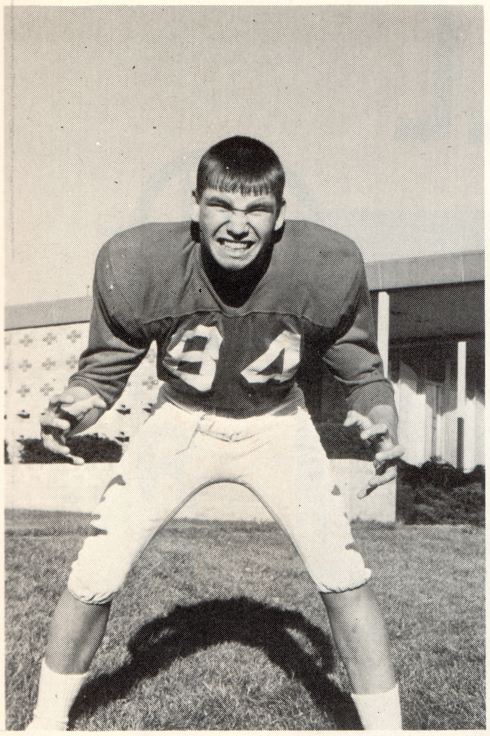

Harlow Corwin

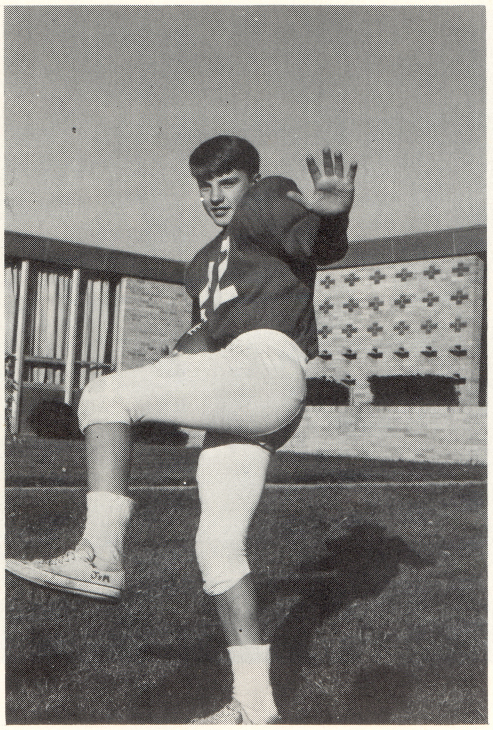

Jim Wales

Glenn Albert

-COACHES-

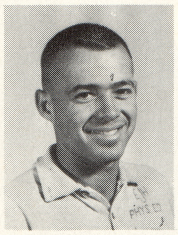

Mr. Dresh

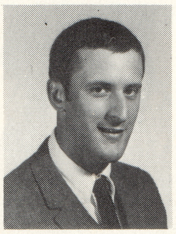

Mr. Reed

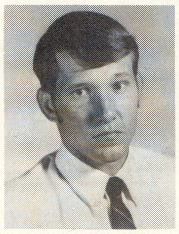

Mr. Gerstler

BASKETBALL

9th GRADE

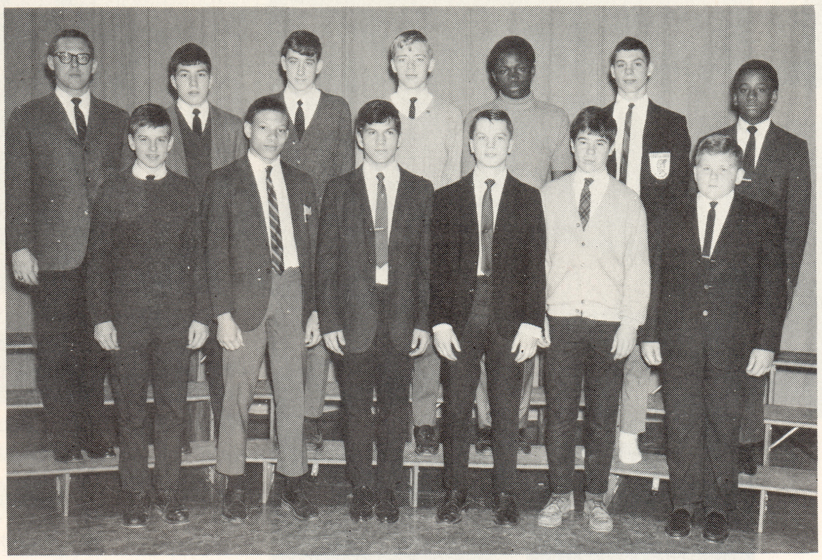

BOTTOM ROW: Kim Heumann, Angelo Johnson, Louie Dezarov, Jim Wales, Jim Luckhardt, Roger Hunt - Manager. TOP ROW: Mr. Hiatt - Coach, Jay King, Ron Simpson, Richard Sattler - Captain, Curtis Brown, Jerry Bentrum, Tom Marshall.

8th GRADE

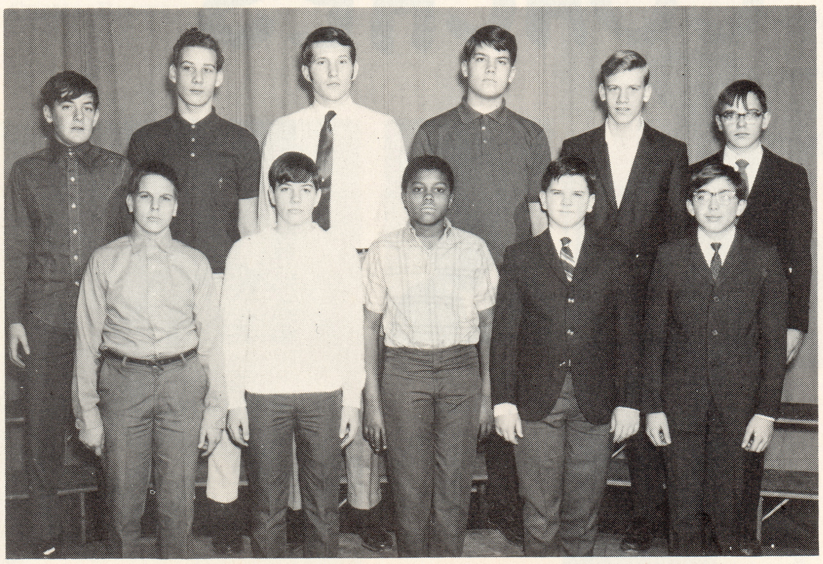

BOTTOM ROW: Randy Ossenheimer, Mark Parker, Steve Bass, Tom Weber, Pat Osbron. TOP ROW: Doug Farquharson, Randy Ingersall, Mr. Gerstler - Coach, Gary Hall, Jim Hoelscher, Tom Keskitalo.

7th GRADE

BOTTOM ROW: Julias Johnson, Walter Root, Rick Clement, Charlie Pinter, Geff Larson, Mike Pepper - Manager. TOP ROW: Hilliard Swanson, Danny Slater, Mr. Gerstler, Ronnie Clark, Rodney Nail, Richard Williams.

WRESTLING

BOTTOM ROW: Dale Brutter, Stanley Alverson, Willie Smith, Gary Johnson, Joe Pavlovich, Barret Leath. MIDDLE ROW: Mr. Dresch - Coach, Mr. Armelagos - Coach, Bill Linn, Mark Kuhns, Mike Summerlin, C. J. Cooley, Dennis Tripp. TOP ROW: Alan Sunday, Richard Kelly, Steve Applegate, Rod Stark, Rick Willibey, Sam Goode, Mike Steinhauser, Skipp Riley.

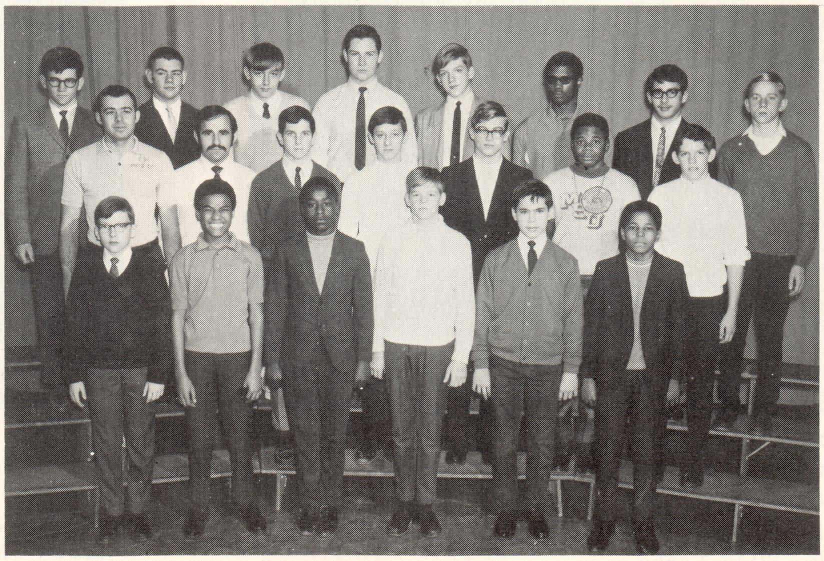

-ASSISTANTS-

GYM

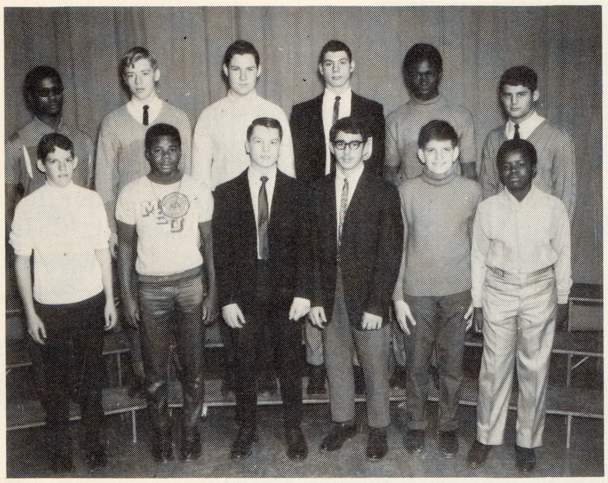

FRONT ROW: Dennis, C. J. Cooley, Jim Wales, Mike Steinhauser, Joe Malvasi, Michael Peterson. BACK ROW: Sam Goode, Richard Sattler, Rod Stark, Jerry Bentrum, Curtis Brown, Glenn Albert.

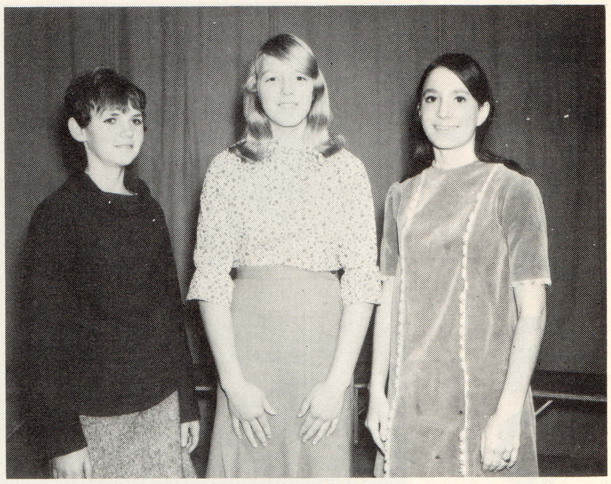

Bonnie Hettinger Amanda Balazs Debbie Johnson

-COUNSELORS-

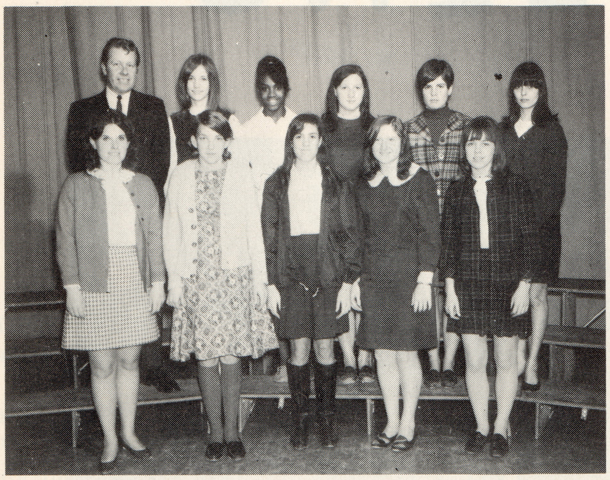

FRONT ROW: Miss Moore, Carrie Swanson, Pam Rowe, Sheri Riggens, Sue Goddard. SECOND ROW: Mr. Richards, Debbie Green, Stephanie Clark, Billie Warren, Janie Newcomb, Ellen Lance.

-OFFICE-

FRONT ROW: Linda Stumbo, Patty Cosgrove, Annette Bennett, Belinda Picklesimer, Marilyn Opland. SECOND ROW: Carrie Swanson, Pam Hanback, Billie Warren, Mary George. THIRD ROW: Miss Baker, Bertha Hein, Marsha Porter, Mary Horton, Kathy Tautkes, Vicki Howard.

-TUTORS-

TUTORING CLUB MEMBERS

LEFT TO RIGHT: C. J. Cooley, Tima Marks, Jackie Bishop, Stephanie Clarke, Ronald Clarke, Willie Smith, Harold Martin, Vanessa Burton, Sammy Goode, Steve Webster, Claudia Cable, Eddie Harding. ABSENT: Judy Sanderson, Yvonne Taylor, Freeman St. Andrew. FACULTY: Mrs. Louise Bass, Mrs. Dolores Katz.

-LIBRARY-

FRONT ROW: Richard Ross, Vicky Russell, Ruth Steinberger, Teresa Lang, Sena Lewis. SECOND ROW: Mrs. McCoy - Librarian, Sonya Batts, Connie Milligan, Maggie Pinter, Mike Collins. THIRD ROW: Gina Brown, Jean Rathman, Janis Moore, Kenneth Biggle, Ron Burrows, Jill Savery.

-PROJECTIONIST-

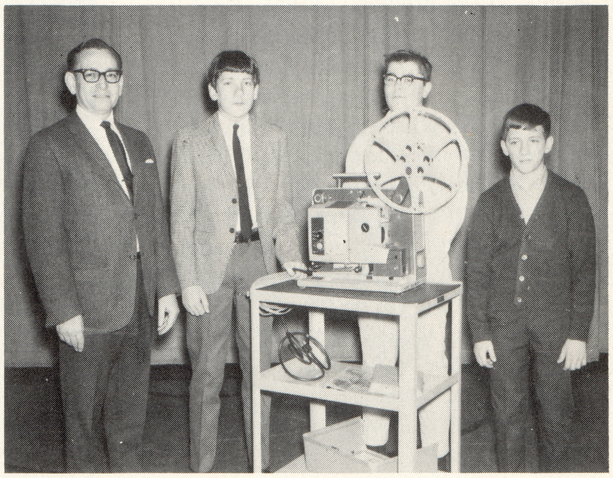

LEFT TO RIGHT: Mr. Borgelt - Advisor, Marty Dusbiber, Rory Vinson, Scott Kennedy.

Bands

Concert Band

FRONT ROW: Marilyn Opland, Amanda Balazs, Patty Cosgrove, Jill Savery, Joy Fraser, Nancy Coleman, Janet Kitchens, Hal Worsham, Joyce Dull, Tilton Keens, Susan Shultz, Jean Rathman, Vicki Howard, Barb Wildman, Naida Walters. SECOND ROW: Cheryl Waldenmyer, Tony Milligan, Steve Martin, Jim Hoelscher, Jack Miller, David Raymond, Diane Manley, Karen Raymond, Diane Barnes, Rick Willibey, Dennis Schlabach, Dan Miller, Bruce Lindner, Russell Richmond, Geoff Larsen, Pat Osbron, Sue Fenker, Norma Bonds, Richard Makolin. THIRD ROW: Marilyn Wiltse, Cathy Murray, Carol Murray, Dale Brutter, Marty Dusbiber, Steve Butler, Roger Hunt, Brian Vinson, Tom Keskitalo, Dan Golden, Edwin Mill, James Gass - Director, Marvin Alexander, David Woodring, Mary Balazs, Jim Mitchell, Tom Webber, Mark Zeoli, Alan Sunday.

Intermediate Band

FRONT ROW: Lisa Barden, Kathy Corkin, John Harding, Susan Vealy, Rondella Farmer, Alan Hull, Sherry Fraser, Ann Coleman, Diane Parsons, Rhonda Germany, Robin Glover, Sally Wiltse, Jane White, Sue Thompkins, Steven Cischke. SECOND ROW: Vicky Russell, Debbie Lowry, Debbie Fifer, Melanie Blair, Dean Langworthy, Judy Sanderson, Alice Ferguson, Connie Allen, Cindy Crawford, Mike Turner, Richard Long, Nancy Cox, Glenn Bonds, David Vealy, Mike Privett, Carolyn Watkins, Dennis Fifer, Doug Knapp, David Cyrus, Perry Hayes, Norma Bush, Sam Collinsworth, Randy Jones. THIRD ROW: Richard Perry, Charlie Pinter, Francie Hettinger, Fred Sibinic, William Brady, Steve Mosin, Arthur Eidenmuller, Rod Barber, Tom Gedelian, James Gass - Director.

Orchestras

Strings

James Gass - Director. LEFT TO RIGHT: Pam Gordon, Maggie Pinter, Linda Wallace, Sena Lewis, Debbie Camfield, Pam Sadwasser, Ken Biggle, Mike Steinhauser, Cindy Burton, Janice Keller, Kathy Dixon, Sharon Cannon, Mark Hansen, Bev Bennett, Cindy Buzas.

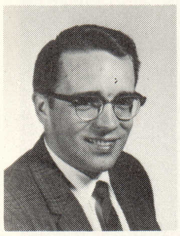

James Gass
Director

Full Orchestra

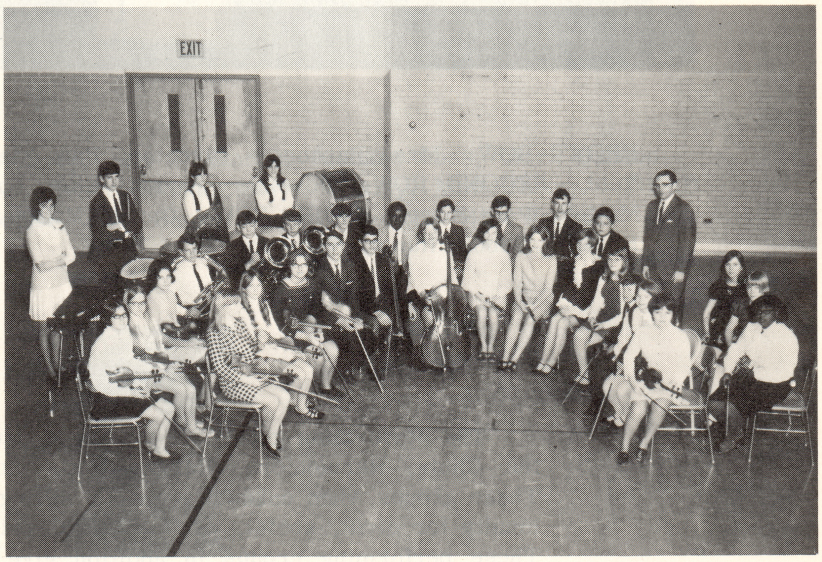

FIRST ROW: Pam Gordon, Maggie Pinter, Pam Sadwasser, Ken Biggle, Mike Steinhauser, Cindy Burton, Marilyn Opland, Patty Cosgrove, Nancy Coleman, Karen Raymond, Mark Hansen, Bev Bennett, Cindy Buzas. SECOND ROW: Linda Wallace, Sena Lewis, Debbie Camfield, Dan Golden, Dan Miller, Steve Martin, Tony Milligan, Mark Zeoli, Alan Sunday, Russell Richmond, Tilton Keenes, Mr. Gass - Director, Janice Keller, Dickson, Sharon Cannon, Marilyn Wilste, Steve Butler, Carol Murray, Cathy Murray.

VOCAL

FRONT ROW: Mrs. Bushong - Director, Pam Nicks, Shirley DuBois, Vanessa Reid. SECOND ROW: Rosemary Birton, Ellen Lance, Lydia Smith, SueAnn Molick, Pam Rowe. THIRD ROW: Connie Milligan, Michelle Tackman, Gay Ellison, Debbie Hume, Alice Payne.

The performing groups in the Vocal Music Department are the Choir, Harmoniers, Harmonettes, and Madrigal Singers. These groups when asked are always willing to sing in our community for civic, social, patriotic, and religious organizations. These performing groups in addition give programs for their parents, the public and their student body twice a year at Christmas time and their May Festival Program.

MUSIC

FRONT ROW: Marshall Townsley, Ken Alexander, Richard Ross, Mark Hanson. SECOND ROW: Tom Riggins, Robert Evans, Laryn Tinsley, Matt Hickey. THIRD ROW: Mrs. Bushong - Director, John Bussard, Jim Mitchell, Mike Jeffries, Ed Mill.

Carol Bushong
Director

CHOIR

FRONT ROW: Richard Ross, Rosemary Birton, Sharon Deaton, Sherry Barber, Gary Boles, Marshall Townsley, Mrs. Bushong. SECOND ROW: Pam Rowe, Louise Burnetti, SueAnn Molik, Pam Nicks, Lydia Smith, Ellen Lance, Marilyn McCoy, Sue Pearsall. THIRD ROW: Connie Milligan, Michelle Tackman, Gay Elison, Mike Jeffries, Sheila Brewer, Debbie Hume, Alice Payne, Shirley DuBois.

7th Grade Chorus

FRONT ROW: Dereck High, Matt Hickey, Connie Allen, Carolyn Brumbley, Ken Alexander, June Hopper. SECOND ROW: Janet Smith, Sharon Cannon, Robert Evans, Rhonda Marianni, Carolyn Combs, Donna Drexler. THIRD ROW: Mrs. Bushong, Nora Porter, Barbara Akin, Cindy Burton, Sue South, Susan Duart, Francine Wright.

Madrigal Singers

FRONT ROW: Sherry Barber, Rosemary Birton, Marshall Townsley, Gary Bales, Richard Ross, Mrs. Bushong - Director. SECOND ROW: Sharon Deaton, SueAnn Molick, Marilyn McCoy, Mike Jeffries, Lydia Smith, Ellen Lance, Pam Rowe. THIRD ROW: Shirley Dubois, Alice Payne, Debbie Hume, Pam Nicks, Gay Ellison, Michelle Tackman, Connie Milligan.

Inspiration Club

FRONT ROW: Levada Reid, Cynthia Brewer, Beverly Green, Gwen Harding, Sharon Marks, Billy Curtis, Renia Truitt. SECOND ROW: Karen Smith, Janie Poole, Joe Hill, Jack Johnson, Michael Peterson, Stanley Alverson, Debbie Smith. THIRD ROW: Jimmy Raggs, Anna McGuire, Yvonne Mayberry, Tony Milligan, Curtis Brown, Elaine Lindsey, Barbara Lindsey, Vickie Robinson.

-STUDENT COUNCIL-

Next year
Con. Milligan President
Mary Balazs V. President
Pam Kelly Secretary
Cheryl Waldenmeyer Treasurer

OFFICERS

Advisor
Mr. Young

President
Ron McCormick

Vice President
Levada Reid

Secretary
Marilyn Opland

Treasurer
Patty Cosgrove

Sgt. of Arms
Glenn Albert

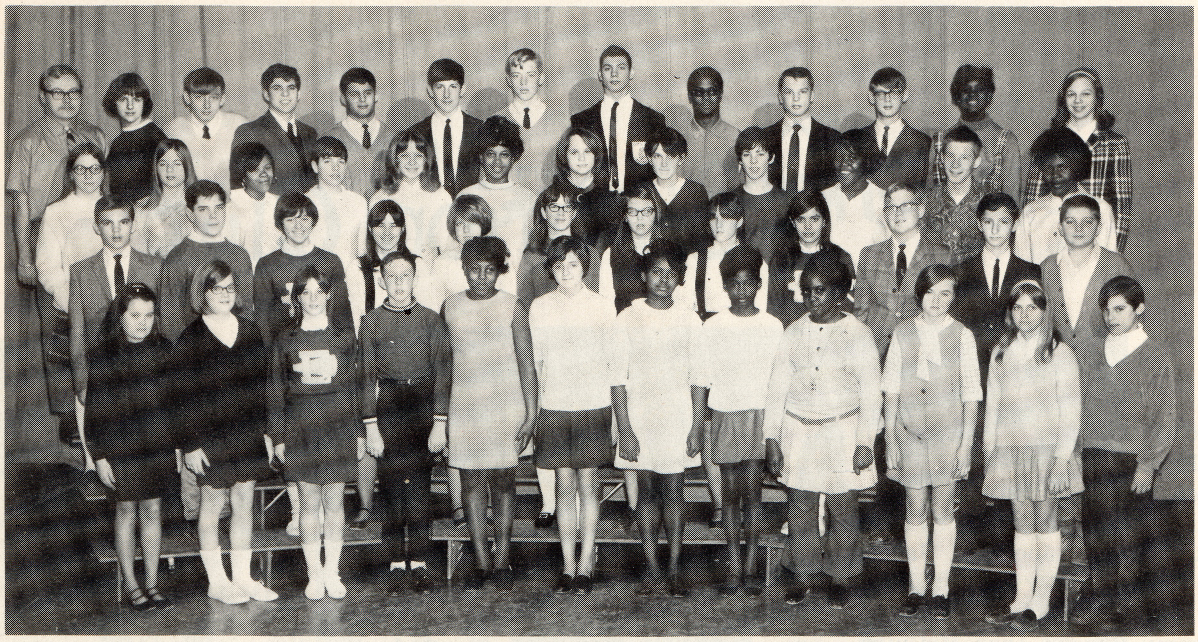

FRONT ROW: Rhonda German, Paula Denton, Julie Deck, Glenn Sanders, Debra Bass, Cheryl Newhouse, Lisa Braden, Michele Daniels, Sandy Robinson, Francie Hettinger, Stacey Thompson, Jeff Baltzell. SECOND ROW: Marvin Alexander, Scott Edsel, Pam Kelly, Cathy Murray, Ann Coleman, Shiela Deere, Sally Wiltse, Carol Murray, Mary Balazs, Steven Mosin, Mark Zeoli, Jeff Willard. THIRD ROW: Sheila Bentrum, Janis Kellogg, Sabrina Grant, Mark Parker, Regina Daniels, Michelle Lindsey, Monica Mahan, Pam Hanback, Jean Rathman, Connie Milligan, Ted Kowalski, Gloria Ward. FOURTH ROW: Mr. Young - Advisor, Naida Walters, Steve Applegate, Ron McCormick, Glenn Albert, Steve Butler, Richard Sattler, Jerry Bentrum, Sam Goode, Jim Wales, David Woodring, Levada Reid, Cheryl Waldenmeyer.

- SPANISH CLUB -

FRONT ROW: Sue Pearsall, Alicia Curts, Jeanne Calhoun, Norma Bonds, Sheri Riggins. MIDDLE ROW: Marilyn Opland, Amanda Balazs, Robin Brumbley, Monica Mahan, Belinda Picklesimer. TOP ROW: Mrs. Friedman - Advisor, Jill Savery, Alan Sunday, Mark Spencer, Glenn Albert, Cheryl Wallaker.

- SCIENCE CLUB -

FRONT ROW: Eva Green, Joyce Dull, Richard Perry, Fred Sibinic, Robin Sexton, Gerald Jordon. MIDDLE ROW: Steve Mosin, Tom Gidellion, David Cyrus, Mike Fyfe, Hal Worsham, Rhonda Meadows, Freeman St. Andrew. TOP ROW: Mrs. Dechow, Mrs. Howe - Advisors, Naida Walters, Russell Richmond, Cheryl Waldenmeyer, Bertha Hein, Cherie Burdick.

Yearbook Staff

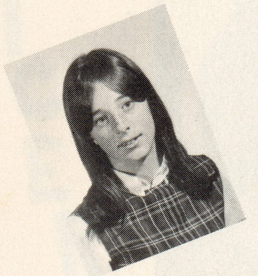
Julie Deck

Mr. LaRue

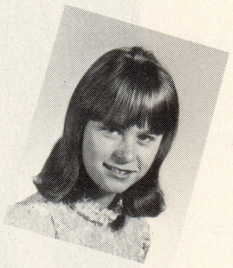
Monica Mahan

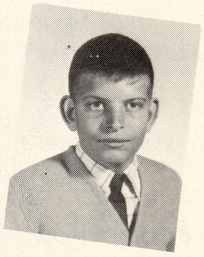
Joe Malvasi

Sandy Stevens

Jean Rathman

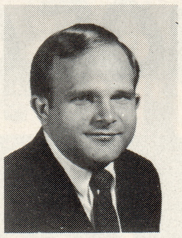
Mr. Stewart

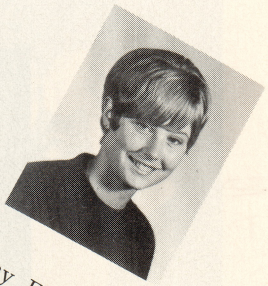
Gay Ellison

Bertha Hein

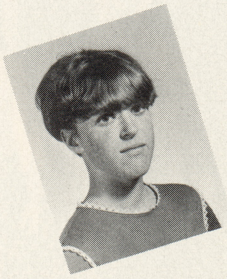
Debbie Randolph

Pam Hanback

Gary Jacques

Debbie Green

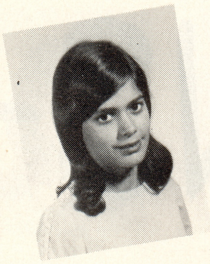

Mimi Balazs

Su Shelton

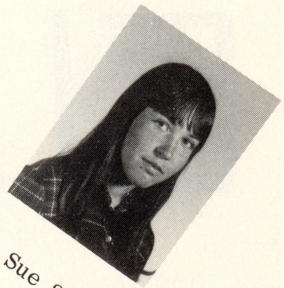

Sue Stout

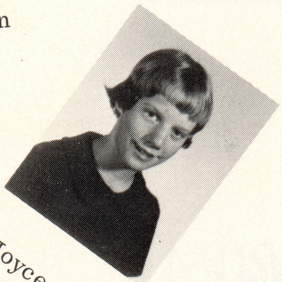

Joyce Dull

Janet Kitchens

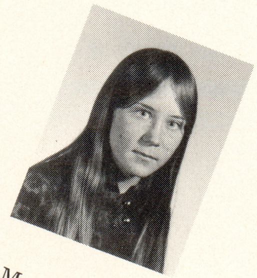

Maggie Pinter

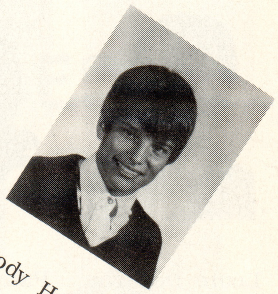

Jody Heumann

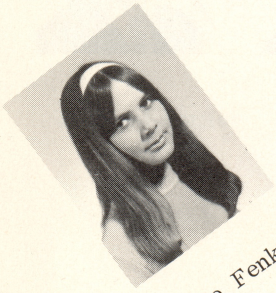

Sue Fenker

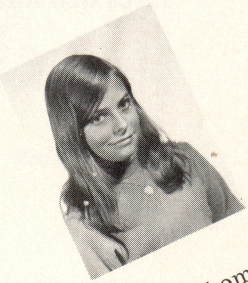

Stacey Thompson

Jill Savery

Annette Bennett

Miss Fields

-MOCK ELECTIONS-

BEST LOOKING

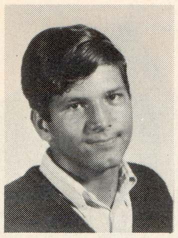
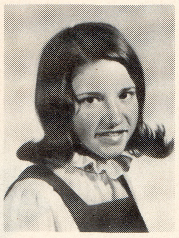

Louie Dezarov Patty Cosgrove

BEST DRESSED

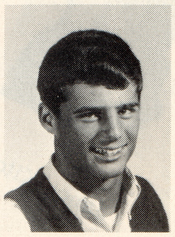

Linda Jennings Glenn Albert

CLASS COMEDIANS

Levada Reid John Megyese

CLASS FLIRTS

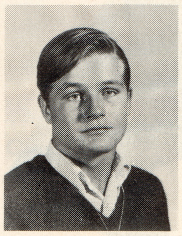

Debbie Higbee Gary Stafford

BEST DANCERS

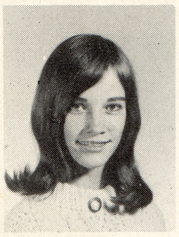
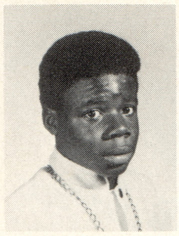

Debbie Green C. J. Cooley

PEP PILL

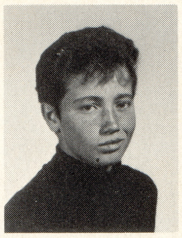

Scott Arnett Levada Reid

MOST ATHLETIC
FRIENDLIEST
MOST ALL ROUND

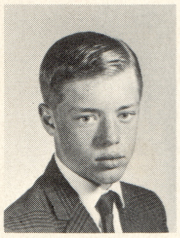

Richard Sattler Levada Reid

MOST LIKELY TO SUCCEED

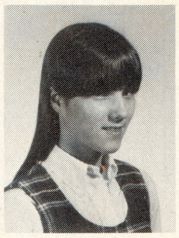
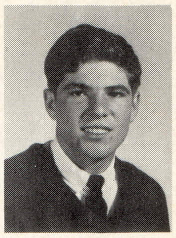

Carol Murray Ron McCormick

9th grade SMILE

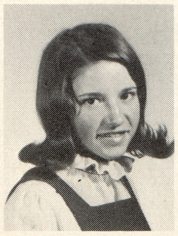
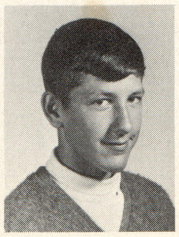

Patty Cosgrove Steve Butler

BOOKWORMS

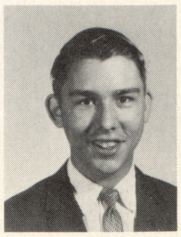
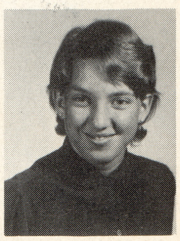

Kenny Biggle Carrie Swanson

~FLASHBACKS~

Steve Butler
Cheryl Stackowitz
Amanda Balazs
Maggie Pirtle
Vicky Howard
Don Trosch
Valerie Johnson
A Nobody here
Marsha Porter
Cathy Murray
Cathy Dixon
Anette, Debbie, Beverly Bennett
Mark Parker
Paula Denton
Marilyn Wiltse
Allen Hull
Jody Heumann
Gary Hall
Jill Savery
Jim Luckhardt
Belinda Picklesimer
Danny Miller
Kim Heumann
Jim Hoelscher
Debbie Green
East

Sue
I really
don't know
what to say
Jack "73"

To Sue -
I only met you
this year, I didn't
know you before (Thank God)
no, but I GUESS you are....
well... O.K.!! But too bad
you couldn't be nicer,
prettier & better personality - If
you did, you might be pretty
good. Cindy Burton "74"

Sue,
To a sweet
nice girl who
I just met this
year and I wish
I had met you
sooner. Pam

Sue,
To one of my
favorite Sophs.
Remember the
time in Health.
Don't forget you're retarded.
Kaye
Moon
73

Sue,
a nice sweet little girl.
HA!
Good luck in the
future!
Rhonda
Hermany
"74"

Sue,
To one of my re-
tarted friends. (not really)
Stay as sweet as
you are and you'll
go far!
Sue March "73"

Sue,
To a sweet girl
I just met this
year. Good luck in
the future, and keep
watchin them boys!
Teri Henry
"74"

Sue,
To a nice girl
I met this year.
Debbie
[illegible] "74"

Sue,
To a really neat girl
I only met this year but
hope to know many more.
Good luck always!
Cathy
Gowin "74"

Sue:
To a tall
girl with a funny laugh
Good luck
in the future
with the boys
Jody ___ "73"

Sue
Remember
K Marts
hope to see
you there
someday Rememeber
Hubert (when we
ate lunch with
her) and that
George Merit
and all his
lies.

Vicky Russell

Sue,
To a queen, sweet,
nice, cool, and dumb
girl I've known since
5th grade. I hope in the
future you'll stay as dumb
as you are!!!!! Good Luck!!!
Becky '73

Sue,
To a very sweet
and cute girl I met
this year. Remember
Home Ec and Math.
Good Luck with the
guys.

Luv ya
Robin
"73"

Sue,
To a real
nice, friendly
cute girl. Don't
forget ___
Ride after
school if you get
me.
Luv ya
Becky
'73

Sue,
To a very cute &
nice girl I've
just gotten to know.
Good luck always
Laura Clearwater
"73"

Sue
A girl I've known
for a long time. I hope
you remember all the
fun we've had. Good
luck and God
bless you.
Vina
Brown
'73

Sue,
To a very cute
and cool girl I
met last year. Stay
just as sweet as
you are.
Good
Luck.
Janet
"73"

To a girl who'll
go far
stays as she
as nice as she
Debbie
Cantrell